Dispatch Democrat

VOLUME XXXI. UKIAH CITY, MENDOCINO COUNTY, CAL., FRIDAY MORNING, APRIL 13, 1900. NUMBER 29

TOWN AND COMMUNITY.

Local Brieflets About Some People You Know.

Many Short Items Concerning the Happenings of The Week.

G. R. Redwine, of Covelo, was in town last Monday on business.

Geo. Brereton was over from Christine Friday on a business visit.

Assemblyman H. M. Le Baron, of Sonoma, was a visitor to Ukiah last Saturday.

Lee Hiatt, the Yorkville road contractor, visited the county seat last Monday on business.

Henry Halliday, of Point Arena, brot over an inmate for the county hospital last Friday.

Mrs. A. V. Stanfield is visiting her daughter, Mrs. H. K. Potter, of Newcastle, this week.

Carl Yordi, the Boonville merchant, was over to attend the field day exercises last Saturday.

Mrs. Seawelly, a sister of Mrs. Dr. Hannon, arrived in Ukiah Tuesday on a visit to Mrs. Chas. Bartlett.

The Republican State convention will be held in Sacramento on May 15th to elect delegates to the national convention.

Frank A. Medeira, the Healdsburg Tribune's cheerful liar "Sam," was among the many visitors to Ukiah last Saturday.

F. C. Albertson returned from San Francisco this week, whither he had gone to attend the grand session of the A. O. U. W. lodge.

The many friends of Henry Marks are glad to see him out again after a siege of three weeks' illness. Henry is still quite feeble but is gaining strength each day.

Robt. Piper, of Mt. View, had business in town the latter part of last week. He called on ye editor and left us a few shekels to keep the wolf from the door.

Over 1000 people came up on the excursion last Saturday to witness the field day exercises. It took two engines and 15 coaches to bring the excursionists to this city.

Mrs. Capt. T. Thompson, of Sydney, Australia, sister of Mrs. R. H. Corbett and Mr. Geo. Youde, of Willits, is visiting M. Luce and family this week. She will remain in America about six months.

Fred Estes came up Saturday from the San Jose normal to spend the mid term vacation with friends in this city. Fred is looking fine and seems to enjoy living in the Garden city.

Last week Ed Wright's horse and buggy went over an embankment about 40 feet high out on the Low Gap road. Ed staid in the road and after some difficulty got the horse and buggy into the road again and proceeded on his way to Ukiah.

Redwine and Edsall are doing a rushing business on the fast freight line between here and Covelo, and are building up a good business. A good four-horse rig leaves Ukiah every Friday after train time and arrives at Covelo Saturday at 6 o'clock. Fare $6.00; round trip $10.

Mr. Elliott, who runs Holliday's milk wagon, was poisoned last Saturday by eating canned salmon. His family all partook of the canned goods and soon felt sick. Elliott then became alarmed and sent for a physician who worked hard to save their lives. They are now all out of danger, but still quite weak.

Miss Mollie Rogers, of Willits, was a visitor in town last Tuesday.

W. J. Mosier was down from Potter valley yesterday on business.

BORN—At Ray, Indiana, April 1st, to Mr. and Mrs. J. E. Kinsey, formerly of Ukiah, a daughter.

The Senate committee on contested elections has reported against the seating of Senator Clark of Montana.

FOR SALE—Single delivery wagon and harness. Both in good condition. Enquire of Marvin Duce. a13

A literary and musical progrom will be given on April 27th under the auspices of the local Improvement Club.

John Flanagan returned from a business trip to the city Wednesday and proceeded to his home at Mendocino.

N. P. Rogers brot down a large load of chickens from Willits last Tuesday and shipped them to San Francisco.

Mrs. Poage, mother of District Attorney Poage, came up from Berkeley Tuesday. She will reside here permanently.

Dr. A. N. Copsey, formerly of this county, but now one of San Francisco's leading dentists, is up on a visit to his parents in this city.

There will be a lawn social at the parsonage of the M. E. church, on the evening of May 4th next. A nice program will be arranged.

Dr. E. G. Case leaves the first of the week for Greenwood where he has been called to do some work in the dental line. He will be absent about ten days.

H. J. Ward of San Jose, 81 years of age, formerly of Ukiah, died at his home last Wednesday. Many of our older residents will remember the deceased who leaves a large family.

V. H. York and wife, of Boonville, were guests at the Grand yesterday. This office acknowledges a pleasant visit from Mr. York, who made us happy by renewing for the DISPATCH.

Mrs. Hale McCowen, worthy Grand Matron of the Eastern Star, who has been absent between three and four months touring the State in her official capacity, returned home Tuesday for a short stay.

Frederick Lucas, of Redwood valley, a native of South Russia, died Saturday, April 7th, on the 73rd anniversary of his birth. Rev. E. H. Gurley, assisted by Mr. J. N. Nuckolls, conducted the services. A wife and eight children were left to mourn his loss.

R. L. Crane announces himself as a candidate for supervisor this week. Mr. Crane has been city trustee for a number of years and would doubtless make a good supervisor if elected. So far he is the only Republican aspirant in the field and stands a good show of winning the nomination. Crane is about as good material as his party possesses.

Last Monday evening the fire alarm was sounded on account of a blaze being discovered in the rear of W. A. Hoffman's store. A lot of paper thoroly satuated with oil was found stuck thru the iron grating into the oil room which was found to be pretty well satuated, too. It seems that some incendiary desired to burn up the entire block and had taken this means to do it.

Constable Fred Slack came over from Point Arena this week with a warrant for the arrest of J. Gounsky, who is wanted on the coast for obtaining money under false pretenses. It seems that Gounsky was sent to the coast by Sam Blodes to purchase old junk to the amount of $250. When this amount had been spent Blodes notified Gounsky not to draw on the bank for any more money, but Gounsky kept on drawing checks on the bank, which Point Arenaites cashed to their sorrow. Gounsky was asked to make the amount good, but failed and his arrest followed. The preliminary trial will take place at Point Arena to-day.

THE DEMOCRATS ARE VICTORIOUS

Win all of the Municipal Offices But Two.

Election Passes off Quietly. An Unusually Large Vote Polled.

The municipal election of last Monday passed off very quietly in this city. Outside of one or two contests little interest was taken, still 447 votes were polled, which shows that the people are taking interest in municipal affairs. The democrats carried the day by very large majorities with the exception of one trustee and the marshalship, which were won by the independent candidates. The republicans conceded the election of a majority of the trustees and only made a fight for one representative on the board, leaving the other candidate to shuffle for himself. The democrats elected two trustees out of three by a majority of over 100 each and also elected J. H. Carothers clerk by 111 majority and F. H. Vaughan treasurer by 77 majority. The two hold over trustees are democrats, making the board 4 to 1 democratic, a gain of one member. The Board has the appointment of the city attorney and night watchman, which will be democratic. DeMerritt, independent, defeated Ornbaun (D.) by 47 votes.

The vote by precincts is as follows:

	NO. 1.	NO. 2.	TOTAL
FOR TRUSTEE:			
E. B. Gibson	179	117	296
S. M. Orr	176	110	286
T. L. Carothers	125	96	221
O. Cleveland	99	86	185
O. E. Williams	103	61	164
FOR CLERK.			
Jas. H. Carothers	150	112	262
H. E. Linder	90	61	151
FOR MARSHAL.			
W. DeMerritt	131	98	229
W. F. Ornbaun	96	86	182
H. T. Hatch	11	4	15
FOR TREASURER.			
F. H. Vaughan	142	100	242
C. H. Kent	90	75	165

Of coures the usual heartburnings in the breasts of defeated candidates follow the city election of last Monday. Some of these candidates have just cause to complain of the treatment they received at the hands of the voters in their respective parties. But none of the defeated have as much reason to complain, as O. E. Williams, one of the Republican candidates for Trustee, because it is evident that his defeat was foreordained in the high and secret councils of his own party. It was the plan of his party manipulators that he should be sacrificed for the salvation of his running mate. It was an outrageous case of preconceived and skillfully executed treachery against a good citizen to save a man who felt that he could not safely stand on his own merits and who was willing to do any unfair thing for his own personal success.

Attempted Suicide.

Mrs. Mumm Reid, of Willits, tried to committ suicide last Friday evening by swallowing carbolic acid. Domestic trouble is said to be the cause of the rash act. According to one report Reid came home from town and found J. L. Felton in his wife's company and fired a shot at Felton who escaped thru a side window. Felton's friends deny this and say they can prove that he was at home at the time getting ready to make a trip to Ukiah the next day. They say that Reid was intoxicated and raised a family row and abused his wife, whereupon she took poison. Mrs. Reid is now out of danger and will be up and around in a few days.

Superior Court Notes.

Mary Bishop vs Alfred Liljberg—Case submitted.

Mrs. D. S. Whitney vs T. J. and C. P. Higgins—Case submitted.

The people vs Frank Sallimen—Case dismissed on account of insufficient evidence.

Estate of H. C. Driesback, deceased—Return and account of sale; order of confirmation.

Estate of Minta Bridges—Return and account of sale. Order of confirmation.

Estate of J. H. Sturtevant, deceased—Order setting apart homestead for use of family and exempt personal property set aside. Return and account of sales of personal property approved and confirmed.

Estate of Daniel Welsh, deceased—Order admitting will to probate. J. J. Daughters appointed executor without bonds.

Estate of M. Nevanspera—Account allowed and settled and distribution made.

The People vs Wm. Sloan—Defendant plead guilty to the crime of assault with a deadly weapon and was sent to jail for 125 days.

W. S. Pinches vs W. H. Shutler—Appeal from justice court dismissed and defendant ordered to pay costs of $8.10 in addition to judgment rendered in justice court.

Eugene C. Rawles vs V. H. York—Judgment for plaintiff in accordance with stipulation on file and findings waived.

MENDOCINO NEWS.

MENDOCINO, April 11.

Oscar Weger and Miss Price, of Fort Bragg, spent Sunday with friends in town.

Geo. Bowman and children and Mrs. Johnson arrived from 'Frisco Sunday to visit relatives at this place.

Steamer Point Arena landed the passengers at Point Arena Sunday, and from there they came up overland.

Dr. Price, of Berkeley, examined the Latin classes of the local high Monday.

Miss Evelyn Simonds was in town Tuesday.

Harold Plummer is visiting in San Francisco.

We are having considerable rain.

Fred Perkins is at home again for a short stay.

Eugene Savage, the filer in the mill for the past two months, left last week for his home in San Francisco. Will Hinds takes his place.

L. A. Shibley has finished his course at the S. R. B. C. and is in town on a visit.

The Senior social given last Friday was a pleasant success and as a result they have a good sum laid by for the Commencement expenses.

To be fashionable now one must have the la grippe. It has been going the rounds of the town the past two weeks. MENDO.

LAYTONVILLE ITEMS.

LAYTONVILLE, April 8.

Cicero Grime departed yesterday for Eden valley, where he intends to remain for some time.

Hugh Wilson, a prominent rancher from the northern part of the county, passed thru here last week on his return from the county seat where he had been on business.

Walter Simpson, with much reluctance, left last Thursday for his home in San Francisco. A certain young lady of Laytonville hasn't been seen to smile since.

Dr. Hogshead was called out today to visit James Farley, who is very sick. BESSIE.

Rev. Theo. F. Burnham, editor of "The Occident" attended the presbytery in this city during the week.

EVENTS OF THE WEEK.

Important Occurrences of the Past Seven Days.

Summary of What has Just Occurred. Accidents and Incidents.

FORT BRAGG, April 8.

Mrs. M. J. Weller has been on the sick list for several days.

John Buckle, of Ukiah, was seen on our streets Monday last.

Every arrangement is being made to entertain the teachers on May 7.

Now that the city election is over the high school will be the all absorbing theme. We think that you are mistaken, Bro. Sanford, when you ascribe such public spirit to Fort Bragg, that we are willing to pay the special tax for our own district high school and the tax for the county high school at Ukiah. We think if you will examine the law that you will find in case the district school is established that our district will be exempt from paying taxes for the county high school.

"A communication from Mendocino City received Saturday taking a correspondent of the DISPATCH to task for making certain remarks about George Washington. The correspondent in question was evidently joking."

The above is from the Fort Bragg Advocate. No, Bro. Cavanaugh, we were not joking. We have long since learned that 'tis best for all men to avoid joking in the papers and entering into a discussion with a woman. We should have been glad to have seen the communication from Mendocino City in print. Perhaps we could have told the individual something more concerning the "Father of his country" of which he has been hitherto ignorant. We fancy, however, that it was not what was said about George Washington in the article that provoked the communication from Mendocino City, but rather what was said about a President of these latter times.

Following is the vote cast at the municipal election on Monday last: For Trustee: Barnard 183, Whipple 199, Brett 90, Shafsky 77, Nelson 112, McKay 99. For Clerk: Little 17, Morgan 84, Plummer 106, Perry 71. For Treasurer: Johnson (no opposition) 219. For Marshal: Golden 158, Waldo 139. The total number of votes cast was 262.

PACIFIC.

HUCKLEBERRY RIDGE NEWS.

ALBION, March 11.

Miles Standish came up from San Francisco last week on business, and also upon the Ridge, looking after his interest in Huckleberries.

F. L. Newcomb, the evangelist who has been holding revival services along the coast for the past month, is now at Spring Grove.

The Athletic Club gave its first dance at the Albion hall on the 7th.

T. F. Rowe, who has been quite ill since his arrival from Ukiah, is improving nicely under the skillful treatment of Dr. Woelffel.

Mrs. Arthur Nolan, of Greenwood, accompanied by Miss Callie Wolfe, of Oakland, was visiting friends on the Ridge the first of the week.

The post office at Albion has been removed from the store and placed into the hotel. Miss Ida Lilley will act as postmistress.

Mrs. Sam Lermond has started a summer resort upon Huckleberry Ridge, which is located about one mile from Albion. Free bus to all parts of the resort.

The five cent party given at the residence of J. S. Corrigan on Friday evening was a financial success.

The Albion Lumber Co. has decided to put a wagon road along Little Salmon creek instead of a flume.

HUCKLEBERRY.

WILLITS ITEMS.

WILLITS, April 10.

The city election passed off very quietly here. The contest for the two vacancies in the board of city trustees caused some speculation as to the out come. The people elected a very worthy set of officers; they are as follows: Trustees, Charles Whited and Frank Davis; marshal, Ben Good; clerk, DeWit McAllister; treasurer, G. B. Willits.

Monday evening there was a dance in the I. O. O. F. hall as an aftermath of the election. The boys were feeling good and desired a place to vent their pleasure. Several imbibed rather freely and a few, like on every election night, went to sleep on their "jags."

Our school, the principal's room at least, was closed last week on account of our principal, Mr. Joyce, being on the sick list.

The Rebekahs here are all astir as the new lodge is to be installed here Friday evening. We expect quite a delegation from the Rebekah lodge at Ukiah up to assist in the ceremonies. We trust the lodge will have abundant of success.

Dr. Goodsir, an old time resident of this place, has again located here to practice his profession.

The announcement that Admiral Dewey was willing to become the Democratic standard bearer this fall caused little excitement among the Democratic hosts here. We admire the great Admiral's good American sense in casting his lot with the Democrats. His stand will have weight; But there can be no change of leaders during a fight. Bryan, our gallent leader, long ago took up the fight of the republic against the empire—the people again the trusts. We have nailed our faith to him and in his glorious fight to save the constitution of our fathers from the hands of the McHanna combine; we trust he cannot fail. We want none of the man who shirks his "plain duty" at the behests of the trusts. We want none of the man who is trying to aid Great Britain destroy a small sister republic, whose only crime has been that they dared to stand for their liberty and their homes in spite of English greed and tyranny. CITIZEN.

COVELO NEWS.

COVELO, April 8.

The case of Swerenger and Myers was called up in Judge Cummins court yesterday and the prisoners were discharged; the prosecution not having their witnesses on hand. Constable Redwine immediately rearrested them. They are to have a hearing the 21st inst.

The ladies of the Covelo Dancing Club are going to give a dance in White's hall next Friday night. It is to be the event of the season. The ladies are to take the gentlemen to supper and are to pay all the expenses, and if a gentleman gets so anxious to dance and so far forgets himself that he asks a lady to dance with him he will have to pay a fine to the amount of a nickel. We expect the committee will take in several nickels.

We have been having cold frosty nights for the past week. Last night was a regular freezer. We fear that the fruit in the valley has been greatly damaged.

MOUNTAINEER.

Dispatch-Democrat

The only Democratic Paper in Mendocino County.

J. B. SANFORD,
EDITOR AND PROPRIETOR.

COUNTY OFFICIAL PAPER

Please Notice.

1. All subscribers are presumed to be permanent until we receive notice to the contrary. If you wish your paper discontinued, drop us a card to that effect, and it will be done. If you are behind in your subscription, send the amount necessary to pay up back dues when you order the paper stopped.

2. The date on the paper will indicate the date from which subscriptions are due, the first figure representing the number of the month and the second the year. Notice this and when your time is out send your renewal without waiting to hear from us.

PROFESSIONAL CARDS.

A. E. DICKINSON, M. D.,
PHYSICIAN & SURGEON,
Ukiah, Cal.
OFFICE and RESIDENCE—One door west of Baptist Church.
Chronic diseases treated by correspondence.

DR. E. G. CASE,
DENTIST,
Ukiah City, Cal.
OFFICE—Corner Oak and Standley streets—One block west of Sheriff's Office.

DR. S. L. REA,
PHYSICIAN and SURGEON,
Ukiah Cal.
OFFICE—In Heger Building, west of Cou House.
Will be in Hopland every Tuesday.

DR. C. W. CHALFANT,
DENTIST,
Ukiah, Calif.
OFFICE—In Marks Building, corner State and Perkins streets.

GEO. W. STOUT, M. D.,
PHYSICIAN & SURGEON.
Ukiah City Cal.
OFFICE—In residence on south corner of Oak and Perkins streets.

W. N. MOORE, M. D.,
PHYSICIAN & SURGEON,
Ukiah City, Cal.
Office in Masonic Building, cor Perkins and School Streets

J. L. BOND, M. D.,
PHYSICIAN & SURGEON,
Ukiah City, Cal.
OFFICE—North Corner Perkins and Oak Streets.

W. G. POAGE,
DISTRICT ATTORNEY and ATTORNEY AT LAW,
Ukiah City, Cal.
Will practice in all the Courts of the State. Prompt attention given to all probate business and civil business to which the county is not a party.
OFFICE—Upstairs in Court House.

THOMAS RHODES,
ATTORNEY AT LAW,
Ukiah, Calif.
Criminal cases and foreclosure suits, probate and bankruptcy proceedings, government land contests, examination of abstracts and passing on titles made a specialty. All other law business attended to with skill and promptness.

W. P. THOMAS,
ATTORNEY and COUNSELOR AT LAW,
Ukiah City, Cal.
OFFICE—In White's Law Building, northwest Court House.
Will practice in all State and Federal Courts

SEAWELL & PEMBERTON,
ATTORNEYS and COUNSELORS AT LAW,
Ukiah, Cal.
OFFICE—In Postoffice Building, Coner School and Perkins streets.
Will practice in all Courts of the State. (1-7tf

JNO. L. McNAB MAURICE HIRSCH
ATTORNEYS
Ukiah, Calif.
(Successors to J. A. Cooper)
OFFICE—In rooms formerly occupied by J. A. Cooper, in I. O. O. F. building.
Will promptly attend to all business intrusted to their care in any of the courts of this state.

J. Q. WHITE,
ATTORNEY and COUNSELOR AT LAW
Ukiah
OFFICE—In White's Law Building, northwest Court House.
Will practice in all State and Federal Courts.

J. C. RUDDOCK,
ATTORNEY-AT-LAW.
Ukiah City, Cal.
Business promptly attended to in all State and Federal Courts or before any of the Departments.
OFFICE—Marks building, S. of Courthouse.

THOS. J. KISSNER, M. D.
Specialist in
ORIFICIAL and CHRONIC DISEASES
Piles and Rupture cured without knife or chloroform operations. Catarrh successfully treated Consultation invited. Correspondence promptly answered.
Will be at PALACE HOTEL, UKIAH, the 1st and 3rd Sundays and Mondays of each Month.
Office Shea Block, corner Fourth and B Streets, Santa Rosa, Cal. Office hours, 8 a. m. to 12 m.; 1 p. m. to 5 p. m.

Baths and Fine Laundrying
AT E. Gouber's
Perkins St., Ukiah
The only first-class laundry establishment in this city.
Bath tickets on sale.

DISPATCH-DEMOCRAT, Ukiah.
Cards, Letterheads Billheads, Envelopes, Wedding Cards, Dance Programmes, etc.

CHAMP CLARK'S LETTER

Suggests That the Republicans Read the Bible.

MIGHT HAVE GOOD EFFECT.

Calm the Troubled Spirits of Warring Factions.

GRAVE CHARGE BY PARTY ORGAN

Says That Giving Free Trade to Porto Rico Would Deprive the G. O. P. of a Large Contribution to the Campaign Fund—Democrats Preparing For the Fray—Colonel Hepburn In a Sad State of Mind.

[Special Washington Letter.]

My readers know that I have frequently disclaimed the dubious honor of being either the legal or spiritual adviser of the Republicans, but they are now so badly torn up the back and down the front, their minds are so distracted, their hearts so lacerated and their animosities toward each other so bitter that as a sort of amicus curiæ I make bold to suggest to them an excerpt from a very old book whose very existence they appear to have forgotten. The book is the Bible. The writer of the passage which I commend to them was King David. If our Republican friends cannot get together on the Porto Rican matter, perhaps they can rally round the One Hundred and Thirty-third Psalm, which runs in this wise: "Behold how good it is for brethren to dwell together in unity!" Senators Gallinger and Penrose, when they next give each other the lie and have a notion to punch each other's head, should think of that and cool off; likewise General Grant and Mr. Ray of New York when the former lets his angry passions rise because he is accused on the floor of the house by the New Yorker of engineering a steal.

But the psalmist continues, "It is like the precious ointment upon the head, that ran down upon the beard, even Aaron's beard; that went down to the skirts of his garments."

I know that the Republicans are very slow in turning their minds to religious matters, but they may console themselves with the history of the laborer who got to work in the vineyard at the eleventh hour, provided they know where to find that parable. There is a chance that they may be forgiven if they will let up in their devilment even now.

Pride goes before a fall. In January they were so arrogant that they brazened out everything, however shameful, even the Gage-Hepburn correspondence, which is a disgrace to everybody concerned. To every charge they answered by quoting in effect Boss Tweed's famous query, "What are you going to do about it?" Now they are wrangling, the air is full of criminations and recriminations, innumerable conferences are held, senators threaten representatives, representatives retaliate on senators, and they all appear to be going to what Mr. Mantalini euphemistically denominated "the demnition bowwows," quarreling, cursing, caterwauling.

Sets Them Howling.

The latest thing to set them howling is an article in the Washington Star, a great Republican newspaper, which runs in this fashion:

"The action of the Iowa legislature cannot affect the situation in congress. The deal has been made. It is a matter of money for the campaign, and the tariff measure will be carried through."

This statement was made by a Republican member of the house who supported the bill in the house by his vote.

"You may as well set it down that the deal will be carried out," he added. "The carrying out of the recommendation of the president for free trade with Porto Rico would have deprived the party of a very considerable contribution. The adoption of the reverse policy insures a very large contribution. The possible unpopularity of the Porto Rican tariff was balanced against the certainty of money to use in the campaign, and the decision was in favor of the campaign contribution. It was not expected that the storm of protest would be as strong as it is, but it is now too late for a change."

The Washington Post, independent, goldbuggish, high tariff, pronounces the above quoted article to be "remarkable, not to say astounding."

Porto Rico Sacrificed.

Then The Post quotes the article itself and adds this commentary, which I advise all my readers to lay away for future use and reference:

It is quite unnecessary to say to our local readers that The Evening Star is not a yellow journal or a sensation monger or an irresponsible purveyor of scandal and excitement. If The Star declares—as it does in this instance—that a member of congress has made the statement above quoted, it is perfectly safe to assume that it speaks the truth. The Star has everything to lose and nothing to gain by disseminating falsehood—and we may add, upon our own motion, that The Star does not bear the reputation of reckless or unsupported statement. We feel that we are warranted, therefore, in assuming that our esteemed contemporary speaks with knowledge and conviction when it quotes—if anonymously—a member of the house as declaring that the Porto Rico tariff bill has been inspired by the detestable and base purposes of a campaign fund. To say that is to say that the Republican party is using the administration and the congress as the footpad exploits the defenseless wayfarer—for mere plunder in the form of cash!

We have frequently wondered, and as frequently asked, what there is behind all this astonishing determination in congress to afflict Porto Rico with a tariff. Unable to understand it ourselves, we have appealed to the country at large for enlightenment—for even a suggestion. Every consideration of honor and good faith and justice demands that we should treat Porto Rico as the president eloquently indicated in his message last December. Almost without exception the press, especially the Republican and the independent press, has supported this demand. And now comes The Evening Star, as if to answer the almost passionate anxiety of the country, explaining in deliberate terms that the tariff against Porto Rico has been devised, not for any purpose of statesmanship, not even in mistaken loyalty to national honor, not even to establish a precedent in the public interest, but simply and solely to placate certain corporations which will contribute handsomely to a party campaign treasury!

If this be the case, if Porto Rico is to be sacrificed to the sordid uses of a political contest; if these innocent and trustful people who welcomed us with open arms and confided their destinies to our honor and generosity are to be immolated on the altar of a detestable and mean party emergency; if it be true that the Republican congress, backed by the Republican administration, deliberately intends to trade upon the misery and the helplessness of a people who have thrown themselves upon our mercy, then we say—and we believe—that the country will make haste to denounce and to condemn and to rebuke an infamy so monstrous and so indefensible.

Great Wagging of Tongues.

The foregoing paragraph from The Star, together with the comment of The Post, caused a great ruction among Republicans, a great laying together of heads and a vast wagging of tongues—in whispers. Their voices were deep if not loud. "Ah, then and there was hurrying to and fro," and consultations held in hot haste in secret corners; much talk of an investigation, which has not materialized and which will never materialize. Mark Hanna took the bull by the horns and swore roundly that the whole tale was several different sorts of a lie. Whereupon The Star reaffirmed the truth of the interview and boldly stated that the reporter who wrote it was a reputable gentleman who stood ready to make affidavit to the correctness of the same. Mark in his interview said all the gabble about the Porto Rican tariff was nonsense, idiocy, rot, etc. He said something offensive about the Indianapolis Journal, Republican organ of Indiana, whereupon Hon. John C. New, its proprietor, who was a statesman of international reputation before the Cleveland boss impinged upon the public view, without any circumlocution whatever, said, "Mark Hanna is an infernal old liar." That is sad, awful, hair raising, stupefying, inexplicable—sad to hear one Republican cursing another openly and aboveboard; awful because it is probably true; hair raising by reason of the audacity displayed; inexplicable because he put in the adjective "old." Whether that time honored word has any peculiar significance in that connection I do not know.

Another straw which shows which way the wind is blowing is the splendid reception tendered Judge Crumpacker of Indiana recently at his Hoosier home by his fellow citizens without regard to political affiliations for his vote against the Porto Rican tariff bill. The judge was the hero of the hour, and they are talking of electing him governor to show their feelings and as a rebuke to the rest of the Indiana delegation. Hon. James Tawney, Republican whip on the Republican side of the house, has been missing for some days from his usual haunts. It is whispered around that Jeems is at home in Minnesota endeavoring to whip his recalcitrant constituents into line. Whether he will succeed as well with them as he did in whipping in Republican representatives to stultify themselves remains to be seen.

The news from Minnesota is that Governor Lind has consented to run for governor again and that the fusion forces have high hopes of sweeping the state this fall as Old Harper of Kentucky used to run his horses—"from eend to eend."

Democrats Get to Work.

Democrats are waking up and girding up their loins everywhere. Even in Rhode Island they are making a brave hand to hand fight. They may not win, for all the powers of boodle, corruption and coercion are combined against them, but even the fact that they have hope enough to fight in "Little Rhody" should give Democrats everywhere hearts of oak. If they should win out, the jig would be up with William McKinley. Indeed, a great Republican newspaper in Philadelphia is advocating the side tracking of McKinley and the nomination of Thomas Brackett Reed as the only possible way of saving the party from defeat and disaster. No wonder that all these things make the Republicans irritable—so irritable that Republican members who hitherto have prided themselves on their Chesterfieldian manners are now as cross as two sticks or as a sore headed bear. One Illinois Republican of high degree—not of the house—confided to a friend not many days ago that he would not be surprised to see Illinois go Democratic by 100,000 majority by reason of the Cullom-Tanner fight and other things too tedious to mention.

Here is a nice campaign document:

SONG OF THE TRUSTS.

Mark Hanna, 'tis in thee,
Strangler of liberty,
In thee we trust!
Help us to swell our chests,
Not our unmanly breasts,
Till in our coffers rests
The nation's "dust."

Oh, Mark, to thee we fly,
Viceroy of the most high
Mammon, our king!
Help us to win with wrong;
Oh, thou, our sins prolong,
And thou shalt hear our song
In triumph ring:

Our bonded country, thee,
Sold into slavery,
Thy wealth we love.
We love thy "rocks" and tills,
We take thy coin and bills,
And then to cure thy ills
The queer we shove.

We make thy people toil,
Slave to enrich our spoil,
With hunger faint.
Long may thy land be blight
By greed's unholy fight—
Protect us by thy might,
Great Mark, our saint!

—Dante Barton.

To show still further in what a heavenly frame of mind Republicans are toward each other I quote the following poem from the Portland Oregonian, a thick and thin Republican organ:

MR. FACING EVERYWHICHWAY.

We've been huntin you, McKinley, but we don't
know where you air;
When we clap our fingers on you, why, we find
you're never there.
When we hunted through the tariff, in the place
you'd ought to be,
Why, you wasn't round there nowhere, least as
far as we could see.
In this Porto Rico thingumbob we thought we'd
find you sure;
When we got there you'd been trekkin, like the
smooth and wily Boer;
So we asked the gold supporters if they thought
we'd find you there,
And they said they guessed so, some place, but
they didn't just know where.
Alger said he hadn't seen you, and he shed a
bitter tear
When he said you'd gone and left him, like a
sinkin ship last year.
When we visited Mark Hanna, who was busy
courtin pelf,
Why, he said he couldn't tell us, fer he didn't
know hisself.
So we've just kep' on a-huntin till we're nearly
petered out,
And, although we thought we had you, now we
find we're still in doubt.
If these lines should ever reach you, and you'd
write us where you be,
You'd confer a good sized favor on your friends,
the G. O. P.

Colonel Hepburn's Dilemma.

The Hay-Pauncefote treaty hangs over house Republicans as a pall and is interfering with the passage of Colonel Hepburn's Nicaragua canal bill, which is the apple of the colonel's eye, for if he can get his bill through and have the canal dug he thinks, perhaps not incorrectly, that he will not only be doing his country a vast service, but will be laying hold of imperishable renown for Colonel William Peters Hepburn. This is a laudable ambition if it can be realized, but there is the rub, and the colonel knows it full well. He can see as far into a grindstone as the next one, and he knows that the Hay-Pauncefote treaty, unless withdrawn or defeated, will lose him many votes for his canal bill, perchance enough to beat it. Consequently the colonel is not in a beatific frame of mind and is likely to heat the chilly spring atmosphere to a high degree if he is balked in his ambition. Republicans are acquainted with the colonel's powers and endurance as a fighter and would be glad to placate him, but the chances are that the administration is so entangled with Mr. Bull that it cannot recede and will endeavor to force the ratification of the treaty. If it does, there will be music in the air and lots of fur and bits of cuticle. "On with the dance! Let joy be unconfined!" while Republicans wool each other. They can render the country more service that way than at anything they have undertaken lately.

I am somewhat in the dumps myself; not by reason of any political mishap, for things political are going on swimmingly, but because the mournful news comes that Andrew Carnegie and Henry Clay Frick have fallen on each other's neck and made it up. I was anticipating much undiluted pleasure by reason of the disclosures which they would have made in their great lawsuit had it not been smothered a-borning. They have not only made up, but have formed a new corporation capitalized at $300,000,000. Now, if they made $42,000,000 annual profit off of $25,000,000 capital, as Carnegie estimated it, it makes one dizzy to contemplate the profits of the new concern. They are enacting before our eyes and under our very noses a scene which double discounts the wildest dreams of the alchemists.

Louisiana Purchase Centennial.

The best nonpolitical thing bruited in congress now is the world's exposition at St. Louis in 1903 to celebrate the centennial of the Louisiana purchase, the greatest achievement of finance and statesmanship ever performed by any one man. My friend Professor T. Berry Smith of Central college, Missouri, has set forth his views of the great exposition in the following verses:

IN DE CITY OB ST. LOUIS IN 1903.

Ole 'oman, listen to me—now de chillun's all in
bed—
Jess listen whiles I tells yo' what I heah de parson
said,
What he tole us at de meetin ob de 'ficial board
tonight,
For de parson reads de papers while he ten's de
gospel light.
Dar's gwine to be a circus—dat egzac'ly ain't de
name
What de parson tole de bredren, but it means
about the same—
Dar's gwine to be a circus, an he say it's gwine
to be
In de city ob St. Louis in 1903.

'Twill be de bigges' circus dat de worl' has ever
had,
An it's gwine to be a circus whar dar won't be
nothin bad;
De pasture an his people widout breakin ob de
rules
Kin go to see de circus as well as the animules.
All sexes ob religion—de gentile an de Jew,
De Baptis', an de Methodis', an de 'Piscopalians,
too—
All sexes ob religion, he say, was gwine to see
De circus in St. Louis in 1903.

Dar's gwine to be percessions, an de ban's am
gwine to play,
An de tents will cubber acres—dat's what de
parson say—
An when yo' gits yo' ticket—'twill cos' yo' fifty
cents—
Dey'll let yo' in for nothin to go through all dem
tents.
Dar'll be jess scads of goobers an de pinkes' lemonade,
Dar'll be fried pies an do'nuts, de bestes' ever
made,
An dey'll let yo' in at mornin to stay all day an
see
Dat circus in St. Louis in 1903.

Ole 'oman, yo' ought to bin dar to heard him
'spaciate
About his country's glory, on providence an fate;
He say de Lord was in it when Jeff'son took de
chance
To purchase Loozzannie from Bonypart ob France,
An dat de Lord intended from far creation's birth
To manifest his glory to all de tribes ob yearth
In de Miss'ssippi valley—de time an place to be
In de city ob St. Louis in 1903.

To help de Lord to show us de glory dat awaits
De parson say de congress ob these United States
Would gib five million dollahs to help de cause
along,
An den, de whiles de choir was singin ob a song,
De states an corpyrations would march up to de
table
An plank de'se money down as much as de' is
able;
No doubt at all about it—dat circus gwine to be
In de city ob St. Louis in 1903.

Ole 'oman, we mus' see it, we sho'ly can't afford
To miss dis chance ob seein de glory ob de Lord;
Although we's bin good Methodis', we might
backslide and fall
An not git into heaven to see de Lord at all.
So we mus' take de chances dis side de pearly
gates—
De parson say de railroads will gib excurzion
rates—
An yo' an me, ole 'oman, mus' sho'ly go to see
Dat circus in St. Louis in 1903.

Champ Clark

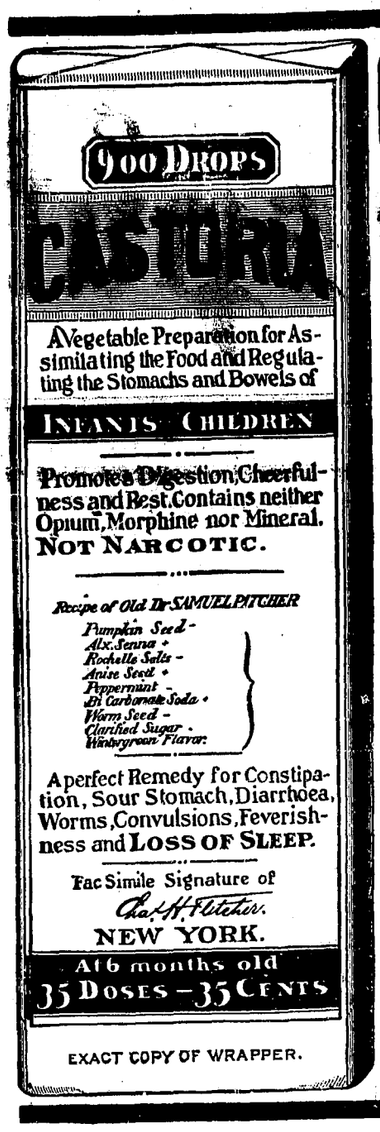

EXACT COPY OF WRAPPER.

CASTORIA
For Infants and Children.
The Kind You Have Always Bought
Bears the Signature of Chas. H. Fletcher.
The Kind You Have Always Bought.
CASTORIA
THE CENTAUR COMPANY, NEW YORK CITY.

Branch of Benj. Curtaz & Son (Incorporated). Established 1856.
Oldest and largest music house on the Pacific Coast.

From a G. A. R. Man

"My attack of miller's Asthma was very bad. I was afraid to lie down at night for fear of smothering. I couldn't get my breath. No matter if all the doors and windows in the house were open, it seemed as if there was no air and that I must surely smother to death. Mr. W. B. Long, of this city, called my attention to Acker's English Remedy for Throat and Lung Troubles. I thought little of it but bought a bottle in the hopes that it might help me a little. It gave me wonderful relief, and the second bottle cured me completely. My recovery is permanent, too, for ever since I have not had the slightest return of my old enemy. I consider Acker's English Remedy by long odds the best medicine in the world for hacking coughs, asthma and bronchitis. It completely masters those stubborn diseases that many people wrongly suppose to be incurable. If sufferers will just try a single bottle, it will prove every word I have said, and more too." (Signed.)

JOHN D. ELLIOTT,
Commander John Megarah Post, No. 132, Portland, Mich.

Sold at 25c., 50c. and $1 a bottle, throughout the United States and Canada; and in England, at 1s. 2d., 2s. 3d., 4s. 6d. If you are not satisfied after buying, return the bottle to your druggist, and get your money back.

We authorize the above guarantee.
W. H. HOOKER & CO., Proprietors, New York.

W. A. HOFFMAN,
Distributing Agent, Mendocino Count

Nasal Catarrh quickly yields to treatment by Ely's Cream Balm, which is agreeably aromatic. It is received through the nostrils, cleanses and heals the whole surface over which it diffuses itself. Druggists sell the 50c. size; Trial size by mail, 10 cents. Test it and you are sure to continue the treatment.

Announcement.

To accommodate those who are partial to the use of atomizers in applying liquids into the nasal passages for *catarrhal troubles*, the proprietors prepare Cream Balm in liquid form, which will be known as Ely's Liquid Cream Balm. Price including the spraying tube is 75 cents. Druggists or by mail. The liquid form embodies the medicinal properties of the solid preparation.

Travelers' Home

A splendid Summer Resort in Scotts Valley, Mendocino county. The resort affords the best of accommodations and good board. Plenty of fresh butter and milk. Fruit and vegetables in abundance.

Right in the midst of the best hunting and fishing in the County. 25 miles north of Ukiah. Terms Reasonable.

M. L. SAWYERS,
Hearst P. O., Mendocino Co..

MEN! You can be cured

If you suffer from any of the ills of men, come to the oldest Specialist on the Pacific Coast,
DR. JORDAN & CO.,
1051 Market St. Est'd 1852.
Young men and **middle aged men** who are suffering from the effects of youthful indiscretions or excesses in maturer years. Nervous and Physical **Debility, Impotency, Lost Manhood** in all its complications; **Spermatorrhœa, Prostatorrhœa, Gonorrhœa, Gleet, Frequency of Urinating, etc.** By a combination of remedies, of great curative power, the Doctor has so arranged his treatment that it will not only afford immediate relief but permanent cure. The Doctor does not claim to perform miracles, but is well-known to be a fair and square Physician and Surgeon, pre-eminent in his specialty—**Diseases of Men.**
Syphilis thoroughly eradicated from the system without using **Mercury.**
EVERY MAN applying to us will receive our *honest opinion* of his complaint.
We will Guarantee a POSITIVE CURE in every case we undertake, or forfeit **One Thousand Dollars.**
Consultation FREE and strictly private. *CHARGES VERY REASONABLE.* Treatment personally or by letter. Send for book, **"The Philosophy of Marriage,"** free. (A valuable book for men.)
VISIT DR. JORDAN'S
Great Museum of Anatomy
the finest and largest Museum of its kind in the world. Come and learn how wonderfully you are made; how to avoid sickness and disease. We are continually adding new specimens. *CATALOGUE FREE.* Call or write.
1051 Market Street, San Francisco, Cal.

THE BEST OF THEM ALL!!
LIPPINCOTT'S MONTHLY MAGAZINE
Contains a **complete novel** in every number, in addition to a large quantity of useful and entertaining reading matter.
No continued stories, which are so objectionable to most readers.
It should be in every household. Subscription, **$3.00** per year.
Agents wanted in every town, to whom the most liberal inducements will be offered.
J. B. LIPPINCOTT COMPANY, Publishers,
PHILADELPHIA.

PEOPLE OF THE DAY.

Commander Seaton Schroeder, at present secretary of the naval inspection board, has been selected to succeed Captain Leary as naval governor of the island of Guam. The navy department expects a great future for Guam in a commercial way. Besides being a naval station, all the Pacific

COMMANDER SEATON SCHROEDER.

army transports are expected hereafter to touch at Guam on their way to and from Manila. There will be a cable station at Guam, and a commercial coaling station is soon to be established. Commander Schroeder expects to sail from San Francisco about the middle of May and to relieve Captain Leary before July.

Seaton Schroeder was born in the District of Columbia in 1849 and was appointed to Annapolis by President Lincoln in 1864.

Jacob Riis an "Easy Mark."

Jacob A. Riis has many distinctions in Mulberry street. He is the oldest reporter there, a veteran of 20 years. He is the author of books of wide repute. He is a reformer. He is the leading authority on the city's slums. But what is more remarkable than any of these, he is, in the parlance of Mulberry street, an "easy mark."

To know as much about criminals as he does and still be the "softest mark" in the street is regarded as strange. It belies the theory that contact with crime and the lower strata hardens the sympathies and destroys sentiment.

Riis' quaint little office opposite police headquarters is the Mecca of a constant procession of visitors. They range from the most prominent professional and political citizens to humble east siders who are grateful for the author's interest. These callers include many who on one pretext or another are seeking a little "temporary aid."

"And they never fail to get it," said one of the old timers in Mulberry street, "especially if there's some little touch of sentiment in the story. He can't resist sentiment of the wholesome kind."

This after 20 years in Mulberry street.—New York World.

Bitterness of the Booths.

The latest evidence that the breach between General William Booth of the Salvation Army and General Ballington Booth of the Volunteers, father and son, is past healing is the application made by the latter to a Newark (N. J.) court to have the name of his son changed from William to Charles. The boy, who was christened William

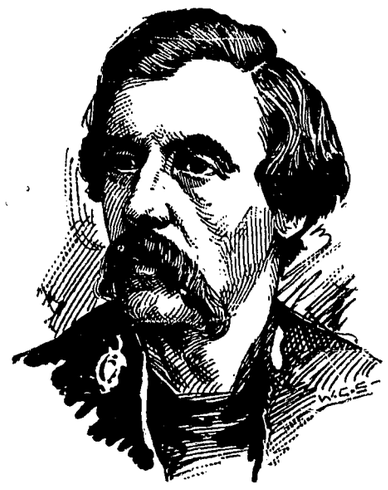

GENERAL BALLINGTON BOOTH.

after his grandfather, is now 12 years of age and is a student at the military academy of Montclair, N. J., where his family resides.

The breach between General William Booth and his son Ballington was occasioned a few years ago by the removal of the latter under orders from his father as head of the Salvation Army in this country. The son then organized the Volunteers with the help of the bolters who followed him out of the Salvationists' ranks, chief of whom was his devoted wife.

The Princess of Wales.

The Princess of Wales is generally credited with having an almost priceless collection of old lace. As a matter of fact, the princess has never had the means to make a really fine collection, and the wives of most American millionaires and many English women of wealth and title possess far finer lace than her royal highness. The princess, however, undoubtedly has a sufficient quantity of valuable lace to satisfy her tastes, which run more toward furs, of which she possesses a great quantity, and jewels. These last are of enormous value, the wealth of the princess' jewel cases having been considerably enhanced at the time of her silver wedding, when many thousand pounds' worth of precious stones were showered upon the future queen.

THE HOUSEHOLD.

New and Attractive Table Decorations—Window Protectors—Eggs With Italian Sauce.

Fairy lamps are used effectively with some decorations. A harp shaped one of red poinsettia, provided with a circular flower piece below, is sometimes used to frame a circular plate glass mirror. Another decoration suggested by a florist might consist of a fairy lamp set in the midst of a bank of pink roses and ferns, the three arched pieces being brought over the lamp and united in one piece to support a scattering cluster of roses and asparagus. The arches themselves should be trimmed with the feathery asparagus, with here and there a pink rosebud interwoven with the green.

A novel centerpiece may be made of ribbon shaped to look like a large double bow. The ribbon really covers a small box or pan filled with damp moss or cotton, in which are placed tulips or lilies of the valley, with their foliage, and maidenhair fern or asparagus.

Lilies of the valley make a very pretty decoration massed simply in a circular silver box. A spray of fine, feathery fern rising at one side of the box and backed by a tall bow of green ribbon, at the base of which are some roses and rosebuds, gives an original touch to the whole.

For a patriotic dinner or luncheon table three small silken flags on gilded staffs may be draped at the back of or in the center of a deep bowl of roses, asparagus and other flowers chosen to harmonize with the colors of the flags. An English, American and German flag combined may represent the great triple alliance should there be American, English and German guests present. The flags should always represent the nationality of the guests. If all those invited are Americans, the several flags, such as the star spangled banner, the union jack and similar flags, may be combined. Should there be a guest of honor who is connected with the navy the naval flags should be used in miniature. If any one connected with the army is a guest, the army corps flag should be represented.

Window Protectors.

A most useful and decorative protector for the window is shown by the sketch. It is largely used in France and has been adopted here for many

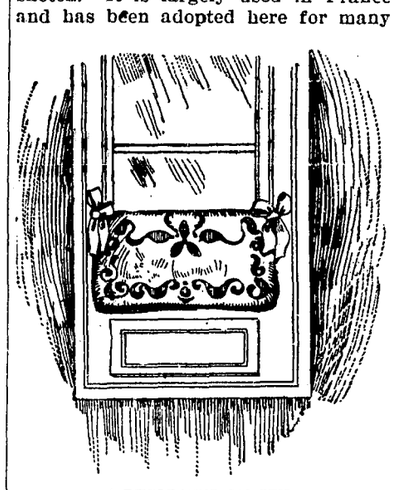

A DECORATED SCREEN.

country houses. It is called a window screen and is made of velveteen or plush, large enough to cover half of the lower section of the windows. It should be padded with wadding and supplied at the four corners with small brass rings, which may be covered with ribbon bows. These rings fasten on small hooks screwed into the window casing and serve to hold the screen in its proper place.

Charming effects in the way of needlework will make this draft protector a decorative bit of furnishing, giving the room a cozy look which in winter is most attractive.

A more simple and homely arrangement, which is most desirable for fresh air in bedrooms at night, is a board which fits snugly into the sides of the window casing and is about two feet high, although it may be any width. By opening the window a few inches at the bottom fresh air will enter, and the board will serve to protect the sleeper from direct draft.

Eggs With Italian Sauce.

Required, one or more hard boiled eggs for each person, one ounce of butter, one ounce of flour, two tablespoonfuls of chopped onion, one bay leaf, a sprig of thyme and marjoram, two chopped mushrooms, one glass of sherry, half a pint of water and a little meat extract.

Melt the butter in a small saucepan and when hot put in the chopped onion, the flour and the bay leaf. Fry all carefully till the flour is a deep fawn color; then add the mushrooms and sherry, boil for two or three minutes and then add the stock. Stir till it reboils and thickens. Cook very gently for about five minutes. Season carefully, strain, and it is ready. Arrange the eggs on a hot dish, pour over the Italian sauce and put around them a border of daintily cut pieces of fried bread or toast.

To Remove Ink Spots.

Ink spots on any sort of material may be removed while fresh by the use of salt or milk or both. The salt alone is only good when applied before the ink has had time to become dry. As fast as the salt takes on the color of the ink brush it off and apply more, moistening the spot a little the second time and as many times after as may be necessary before putting on the dry, clean salt until the ink disappears, or if the ink has had time to dry try this method: Cover the ink spot with a liberal supply of salt and moisten it well with milk. When this has become dry, rub it off. In all probability the ink will have been removed, but if any traces remain go through the process again.

HUMOR OF THE HOUR.

A 7-year-old boy who lives out Cedar avenue way has been absorbing some entirely new information concerning current events and things, information which he retails to his fond parents when he returns from school, says the Cleveland Plain Dealer.

The other day he said to his father:

"Pa, which are you for, English or Boers?"

"I'm neutral, my boy," said the cautious father.

"Well, I'm for the Boers every time," said the young hopeful.

"Why so, sonny?"

"'Cause teacher was tellin us about 'em. She calls 'em boors, too, an I guess she's for th' English, 'cause she said she hoped us little boys wouldn't grow up to be boorish. An I asked her what a boor was, an she said it was a man that put his feet on th' mantel, an his elbows on the table, an wore his hat in the house, an talked slang, an kep' his seat in th' street car when ol' ladies had to stand, an did just what he pleased all th' time. An you bet, daddy, I'm for th' Boers every day in the week."

It Suited Him.

The heiress looked at him sorrowfully. She was a tender hearted girl and hated to give pain.

"Believe me," she said, "I esteem you highly and shall always endeavor to be a sister to you, but"—

"Well," he interrupted without that evidence of a breaking heart that she had expected to see, "that's not so bad after all. If you really mean it"—

"Ah, indeed, indeed I do!"

—"why, I suppose, as your brother, I will come in for my share of the inheritance."

Truly men were deceivers ever.—Chicago Post.

No Respect For the Aged.

"That fresh young doctor is going to bring Jimmerson around all right," said the malicious drug clerk to the old physician. "That's the case, you know, where you declared he couldn't live 24 hours."

"That impudent youngster," said the aged practitioner bitterly, "is disgracing the most sacred ethics of the profession."—Cleveland Plain Dealer.

Result of Exposure.

"Got a shocking bad cold through leaving off my muzzle."—Boys' Own Paper.

Troubles All Around.

Mrs. Crimsonbeak—John, do you consider the efforts of the peace conference were a failure?

Mr. Crimsonbeak—Decidedly so. Look at the troubles in the Philippines, this unpleasantness in South Africa, and even the members of our church choir, I understand, are having troubles of their own.—Yonkers Statesman.

Retort.

The Tailor—You said you would settle that bill at the expiration of a month, and here over six weeks have passed.

The Customer—Yes, and if you will think you will remember you told me you would have the suit done in a week. It took you three.—Indianapolis Press.

A Comparison.

She entered her husband's den arrayed for conquest.

"Do you think I look well in this new hat?" she asked.

Drawing out his checkbook, he replied, "Yes, but don't you think my cash account looks sick beside it?"—Philadelphia North American.

He Was Lucky.

"But will your wife believe the little fairy tale you are going to tell her?" asked Waggs as he helped his friend home at 2 a. m.

"Will she?" exclaimed the jovial Jaggs. "You just bet she will; we've been married only a week."—Chicago News.

The Truth of the Matter.

"I understand that Spiffins has resigned the management of that business," said Bloomfield.

"My understanding is that he was fired for the mismanagement of it," added Bellefield.—Pittsburg Chronicle-Telegraph.

Conducive to Repose.

"I never rested so well in a sleeping car before," said Mrs. Pitt as the train approached their station.

"This sleeping car is named the Philadelphia," Mr. Pitt explained.—Pittsburg Chronicle-Telegraph.

Sentiment Aside.

"My sympathy," he said, "is always with the under dog."

"Yes," she replied, "but did you ever choke an upper dog loose?"—Chicago Times-Herald.

Progression.

For the round moon he loudly cried
A year or two from birth,
Then in his haughty manhood's pride
He clamored for the earth.
—Chicago Record.

A man dragged by a wild horse would cut himself loose if he could. He would not have his flesh bruised and torn for a minute if he could prevent it. But many a man is dragged along by disease when he might just as well be well.

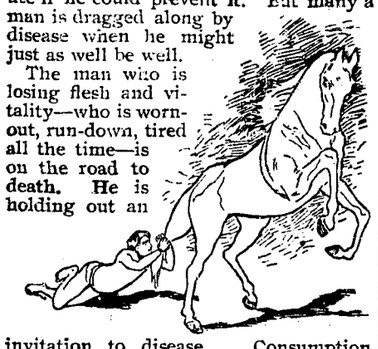

The man who is losing flesh and vitality—who is worn-out, run-down, tired all the time—is on the road to death. He is holding out an invitation to disease. Consumption comes by neglect. Heart disease is a growth from other disorders. Nervous prostration doesn't come in a day.

Take Dr. Pierce's Golden Medical Discovery at the first sign of failing health and you will seldom be very sick. The "Golden Medical Discovery" is the best blood-maker—flesh-builder—nerve-vitalizer. It frees the body from all disease germs. It invigorates the whole digestive system and strengthens heart, lungs and brain. Hundreds of thousands of grateful patients have testified to its value.

George H. Belcher, Esq., of Dorton, Pike Co., Ky., writes: "Thirteen years ago I was wounded by a ball passing through my lung. I had a bad cough almost ever since with shortness of breath; the slightest change of weather would cause the cough to be so bad I would have to sit up in bed all night. A few months ago I began using Dr. Pierce's Golden Medical Discovery, and now can eat, sleep and work, and I feel like a new man."

Dr. Pierce's Common Sense Medical Adviser sent for 21 one-cent stamps to cover mailing *only*. Cloth binding 31 stamps. Address Dr. R. V. Pierce, Buffalo, N. Y.

ELY'S CREAM BALM is a positive cure. Apply into the nostrils. It is quickly absorbed. 50 cents at Druggists or by mail; samples 10c. by ELY BROTHERS, 56 Warren St., New York.

50 YEARS' EXPERIENCE

PATENTS

TRADE MARKS
DESIGNS
COPYRIGHTS &C.

Anyone sending a sketch and description may quickly ascertain our opinion free whether an invention is probably patentable. Communications strictly confidential. Handbook on Patents sent free. Oldest agency for securing patents.

Patents taken through Munn & Co. receive *special notice*, without charge, in the

Scientific American.

A handsomely illustrated weekly. Largest circulation of any scientific journal. Terms, $3 a year; four months, $1. Sold by all newsdealers.

MUNN & Co. 361 Broadway, New York
Branch Office, 625 F St., Washington, D. C.

Dispatch-Democrat

CARDS,
LETTERHEADS
BILLHEADS,
ENVELOPES,
INVITATIONS,
DODGERS,
POSTERS, ETC., ETC.

AT OUR NEW OFFICE.

Corner Smith and School Sts

SILVER THE ISSUE IN 1900.

Money the Pricing Instrument.

Civilization and Progress Have Kept Step With Money Supply in All Ages.

The Money Question discussed in the light of experience and history.

The Silver Knight-Watchman.

The Leading Bimetallic Paper of America.

U. S. Senator W. M. STEWART, Editor.

A correct account of the doings of Congress given each week.

A family paper for the home and fireside. All the important happenings of the week, condensed, in news columns.

A large circulation in every State and Territory.

Subscription Price, $1 Per Year.
Send for sample; agents wanted.

Published weekly by the
Silver Knight Publishing Co.,
WASHINGTON, D. C.

Ukiah City Bakery

Frank Grondorf, Prop'r.

All Kinds of Milk Bread, Pies, Cakes and Candies Always on Hand.

All kinds of Finest Pastries and Ornamented Cake made to order for private parties. Home Made Candies.

—SOUTH OF GRAND HOTEL—

Uncle Sam Leads and the World has to fall in with the procession

When it comes to the matter of flour our GOLDEN EAGLE FLOUR is easily the leader. More and better bread from a barrel of this kind than from a barrel of any other kind. All grocers keep it so take no other.

Golden Eagle Milling Company

Petaluma Calif.

We are the largest dealers north of San Francisco in

Hay, Lime, Cement, Salt, Sulphur, Grain Bags, Bale Rope, Twine, and all grades of Mill Feed.

JACOB HEGER.

MERCHANT TAILOR

New Goods! Finest Quality! Low Prices.

School Street, Ukiah.

HAS A LARGE AND SELECT STOCK OF THE finest goods, both foreign and domestic, which he will make up at bedrock prices. A GOOD FIT GUARANTEED. Give him an early call, make your selections, and secure a perfect fit, whereby you will be presentable at all times.
Sept 1-96

Louis Feiling Wm. E. Dennison

Dennison, Feiling & Co.

Commission Merchants

—AND—

Wholesale Produce Dealers

Nos. 205-207 Davis Street
San Francisco, — Calif.

Butter, Cheese, Eggs, Poultry, Dried Fruit, Honey, Potatoes, Hops, Beans, Grain, Wool, Hides, Pelts, Etc.

MEMBERS:—
San Francisco Fruit Exchange
San Francisco Produce Exchange and Call Board Association

The Eagle

Feed & Livery Stable

—STATE STREET—
Opposite Charlton's Blacksmith Shop

H. A. ELDRED - - PROP'R

Splendid turnouts for hire. The best of care taken of transient stock. Your patronage solicited.

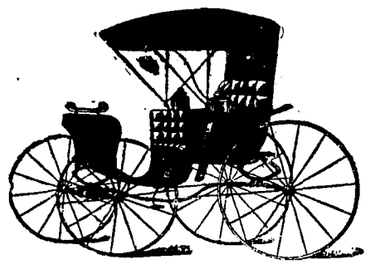

STUDEBAKER'S

The above is a guarantee of good workmanship and good material. When you want a Vehicle, why not buy one whose reputation is a guarantee of quality?

W. H. MILLER, - UKIAH.

—AGENTS FOR—

Studebaker Bros. Mfg. Company.

OFFICIAL DIRECTORY

STATE OFFICERS.

Henry T. Gage.....Governor
Jacob H. Neff.....Lieut.-Governor
Chas. F. Curry.....Secretary of State
Edward P. Colgan.....Controller
Truman Reeves.....Treasurer
Tirey L. Ford.....Attorney General
Charles N. Post.....First Deputy Atty-General
Martin J. Wright.....Surveyor General
Thos. J. Kirk.....Supt. of Public Instruction
Alfred J. Johnston.....State Printer
A. W. Barrett.....Adjutant-General
W. H. Beatty....Chief Justice, Supreme Court
Frederick W. Henshaw.....Associate Justice
Jackson Temple.....Associate Justice
Waller Van Dyke.....Associate Justice
T. B. McFarland.....Associate Justice
Ralph C. Harrison.....Associate Justice
C. H. Garoutte.....Associate Justice
Geo. W. Root.....Clerk Supreme Court
A. W. Johnson.....Deputy Clerk, Sacramento
R. H. Beamer.....Board of Equalization
E. B. Edson.....Railroad Commissioner
J. W. GOAD.....State Senator
J. B. Sanford.....Member of Assembly
J. A. Barham, Representative in Congress (1st District).

COUNTY OFFICERS.

J. M. Mannon.....Superior Judge
W. G. Poage.....District Attorney
Hale McCowen.....Clerk
J. H. Smith.....Sheriff
J. N. Rae.....Treasurer
M. A. Thomas.....Assessor
P. Connolly.....Recorder
J. F. Barbee.....Superintendent Schools
F. L. Caughey.....Auditor
W. K. Dillingham.....Tax Collector
John Taylor.....Coroner
R. E. Donohoe.....County Surveyor

SUPERVISORS.

C. P. Smith.....Chairman, 2nd Dist
Sam Duncan.....1st Dist
O. Simonson.....3d Dist
Jno Flanagan.....4th Dist
A. M. Duncan.....5th Dist

TOWNSHIP OFFICERS.

G. W. Critchfield.....Justice of the Peace
T. S. Lynch.....Constable

TOWN OFFICERS.

BOARD OF TRUSTEES.

T. L. Carothers.....President
J. R. Moore.....
J. H. Smith.....
J. P. Cunningham.....
R. L. Crane.....
F. H. Vaughan.....Treasurer
J. H. Carothers.....Clerk
J. C. Ruddock.....City Attorney
L. S. Sullivan.....Recorder
Warren Demeritt.....Marshal

CHURCH DIRECTORY.

ST. JOHNS M. E.—Henry J. Winsor, pastor. Preaching at 11 a. m. and 7:30 p. m. Sunday School at 9:45 a. m. Epworth League at 6:30 p. m. Prayer meeting Thursday evening.

PRESBYTERIAN—Rev. D. M. Gillies, Pastor. Morning service at 11 o'clock and evening service at 7:45; Sunday School at 9:45 A. M; Prayermeeting Wednesday evening at 7:45.

CHRISTIAN—Sunday School at 9 o'clock A.M. every Sunday; Communion Services at 10 o'clock A. M. Junior Endeavor at 4 P. M.; Y. P. S. C. E. at o'clock P. M.; Prayer meeting every Wednesday evening at 7:30 o'clock.

M. E., SOUTH—Rev. W. F. Coffin, Pastor Morning service at 11 o'clock and evening service at 7:30. Sunday School at 9:45 A. M. Epworth League at 6:30 P. M. All are invited.

FIRST BAPTIST—Rev. R. T. Gray, pastor. Morning service at 11 A. M.; evening service at 7:30 P. M. Sunday School at 10 A. M. B. Y. P. U. meeting at 6:00 P. M.; Junior at 3 P. M. Prayer meeting Thursday at 7 P. M

SOCIETIES.

K. of P.—Ukiah Lodge, No. 213, Knights of Pythias, meets every Wednesday night in I. O. O. F. Hall. A. M. NUCKOLLS, C. C. E. H. SMITH, K. of R. and S.

ABELL LODGE, NO. 146, F. & A. M—Regular meetings Saturday evening on or before the full moon of each month in Masonic Hall. MAURICE HIRSCH, W. M. W. W. CUNNINGHAM, Secretary.

CORNELIA REBEKAH LODGE, No. 205.—Meets every second and fourth Monday of each month. MRS. MARY ORR, N. G. MRS. JENNIE EDWARDS, V. G. MRS. NELLIE GIBSON, Secretary.

A. O. F.—Court Redwood, No. 7911, meets in I. O. O. F. Hall on the first and third Saturdays in each month at 8 o'clock P. M. HON. J. M. MANNON, C. R. E. G. CASE, Financial Secretary.

—THE—

FASHION LIVERY & FEED STABLES

Opposite the Grand Hotel,

State Street, - - Ukiah Cal.

J. H. SMITH, Prop.

Good Turnouts for hire—Double and Single teams, and Saddle Horses. The best of care given to transient stock. Teams furnished with or without drivers. Your patronage is solicited, and satisfaction guaranteed. 79-tf.

Telephone connection with the Mendocino Asylum.

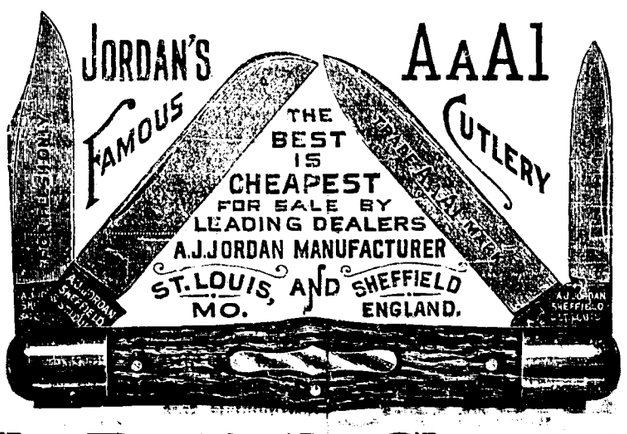

The Best is the Cheapest.
For Sale by all Dealers, Everewhere.

Dispatch-Democrat

PUBLISHED EVERY FRIDAY BY

J. H. Sanford, Editor and Proprietor.

COUNTY OFFICIAL PAPER

SUBSCRIPTION RATES:

One Year	$2 50
Six Months	1 25
Three Months	75

ADVERTISING RATES:

RATES FOR READING NOTICES: Ten cents per line for first insertion and 5 cents per line for each subsequent insertion.

No commercial advertising will be accepted a this office for less than 15 cents per square.

LEGAL ADVERTISING RATES—Per square—First insertion, $1.50; each subsequent insertion, $1.00. No deviation from these rates, and affidavits of publication will not be furnished unless pre paid.

☞Address all business letters and correspondence, together with all moneys intended for the paper, to DISPATCH-DEMOCRAT, Ukiah, Cal. Address only personal letters to the editor individually.

$ Hanna has called on the richest trusts in the country to subscribe to the Republican campaign fund this fall. The amount asked is only $6,200,000. And yet some people think the Republican party will oppose the trusts!

Isn't it a little queer that so many of the McKinley-Hanna journals seem to be taking Admiral Dewey's Presidental aspirations seriously? No genuine democrat will be caught in the new trap which is being set to inveigle suckers.

The President, after declaring what "our plain duty" was, flopped the other way and forced the Porto Rican tariff bill thru both houses of Congress. The Porto Ricans are now, according to this bill, 15 per cent citizens and 85 per cent foreign. The flag does not mean to McKinley what it did to Washington and Jefferson.

The reason why there is a little surplus accumulating in the treasury at Washington, in spite of Republican extravagance, is very simple. It is heavy taxes. On July 1, 1898, there went into effect a war tax of more than $100,000,000 a year to raise money for the Spanish war, in addition to $300,000,000 of bonds sold and converted into cash for the same purpose. That little war ought not to have cost more than $100,000,000; and in the past two years the McKinley administration has had $500,000,000 of good American money for war expenses. There ought to be still a few dollars of this vast sum left on hand.

The Examiner is going to send 15 of California's brightest youths to both national conventions this year. The contest will be open to the boys of the 8th and 9th grades of the grammar school and to the high school. This proposition of the Examiners will meet with the hearty approbation of the people of the entire State and will be of great benefit to the lucky boys. Mendocino county boys should make an effort in the contest. Our county has carried off the Annapolis and West-Point cadetships a number of times and there is no reason why a Mendocino county boy should not be one of the lucky 15. Get in boys and try. It will be an opportunity of a life time.

Among Joe Chamberlain's demands upon President Kruger of the Transvaal Republic was that British adventurers going in there to dig gold should be allowed to vote without surrendering their allegiance to Great Britain. Of course, no self-respecting Government could consent to such terms. Besides, the Boers did not ask the British into their territory, and did not want them to come there. The two peoples did not get along well together. In order to get away from the British, the Boers, sixty years ago, abandoned their homes near the Cape of Good Hope and sought out the land from which the British are now trying to drive them. They not only suffered great hardship on the march, but had to do a lot of hard fighting to drive off the Hottentots and other negro savages who got in their way. It is their country and they have the right to run it in their own way. If the British adventurers do not like Kruger's laws, let them stay out of the Transvaal.

CASTORIA.

Bears the Signature of Chas. H. Fletcher. The Kind You Have Always Bought

VICTORIOUS BOERS.

The Boers have gained three successive victories over the British this week, having killed, wounded and captured 1800 British with a loss to themselves of only 5 killed and 9 wounded. This wonderful victory wipes out the effert of Cronje's surrender and Joubert's death and reanimates the Boers in their struggle for liberty. May they still be more successful is the wish of patriotic Americans.

WHO GETS THE MONEY?

Said Mr. McKinley at the recent Ohio banquet in New York City, referring to our great and prosperous trade with foreign nations:

"We buy from all of them and sell to all of them, and our sales exceeded our purchases in the past two years by over $1,000,000,000."

One thousand million of dollars ahead of foreign business ought to and probably does satisfy the citizen who lives and grows fat on presidental and administration statistics. But the man who does not find statistics a satisfactory table delicacy naturally wants to know who gets this billion of dollars.

Standard Oil get $80,000,000 per annum, Carnegie $40,000,000 credit capital, commonly known as "water, wild cat" and various other appropriate designations, get the rest of it and leave the producer and the nation still in debt for as much more. Whatever is left to the farmer, the worker, the poor, etc., must be immediately paid out in taxes, the total of which exceeds this great and glorious prosperity by half a million dollars. Where is all this money, and who gets it? remains an unanswerable conundrum. We know we do not get it, for we are shipping more gold than we import. Mr. McKinley's billion of dollars to the good on foreign trade is in the same box with his other fabricated prognostications and badges of prosperity.

STRANGE BED FELLOWS.

It has often been said that politics makes strange bed-fellows, and the truth of the saying is once more accentuated in the announcement that a conference convention of Republicans, representing the whole State, will be held in Sacramento on May 4th and 5th. Among the leading speakers announced for the occasion we find the name of John P. Irish, the erstwhile Democratic orator, who sold his political principles in order to hold on to the billet which Cleveland gave him, that of Naval Officer at San Francisco, at a salary of $5000 a year with nominal duties. Next comes Thomas V. Cator, the renegade Populist leader, who a few years ago, publicly debated the silver question with this same Irish in the principal towns of the State, standing up manfully and ably for free coinage. On the program with these renegades are M. M. Estee, who made free silver speeches and voted for a gold standard; Frank L. Coombs, who catches a sugar plum every time the Republicans shake the official tree; H. Weinstock, whose wealth and influence recently saved him from a criminal prosecution for sending indecent and forbidden matter thru the mails; Rev. Josiah Sims, whose entire consecration to the service of the Lord does not prevent his taking some interest in the success of Mark Hanna and the trusts; Irving M. Scott, who has waxed fat on government contracts, and others who have histories savory and otherwise. The subjects to be discussed are Expansion, Imperialism, Oriental Diplomacy, Trusts and Finance, evidently with a view to educating the Republican rank and file into the Hanna-McKinley-Hay standard on these questions. We would suggest, as an additional question for discussion: "The Constitution—May it rest in Peace."

STATE OF OHIO, CITY OF TOLEDO, } ss
LUCAS COUNTY,

FRANK J. CHENEY makes oath that he is the senior partner of the firm of F. J. Cheney & Co., doing business in the City of Toledo, County and State aforesaid, and that said firm will pay the sum of ONE HUNDRED DOLLARS for each and every case of Catarrh that cannot be cured by the use of HALL'S CATARRH CURE. FRANK J. CHENEY.

Sworn to before me and subscribed in my presence, this 6th day of December, A D 1886.

{SEAL} A. W. GLEASON, Notary Public.

Hall's Catarrh Cure is taken internally and acts directly on the blood and mucous surfaces of the system. Send for testimonials, free.

F. J. CHENEY & CO., Toledo, O.

Sold by Druggists, 75c.

Hall's Family Pills are the best.

COEUR D' ALENE.

In the Coeur d'Alene mining region of Idaho to-day no union miner can find work. No miner is permitted to look for work unless he secures a permit from an officer appointed by the State, who was an employe of a non-union mine owned by leading men in the Standard Oil company. Martial law exists in that district to-day, and the permits issued to miners may at any time be revoked. In the spring of 1899, as the result of an outbreak of some of the miners, federal troops were sent into the district by order of William McKinley; men were arrested by wholesale, confined without warrant in a "bull pen" for periods ranging from three weeks to eight months, half starved and exposed to brutal treatment by negro soldiers. More than 1,200 men were thus arrested. The writ of habeas corpus was suspended. The men were neither tried before imprisonment nor before release, but were seized and turned loose at the whim of State officials, backed by United States troops sent there by President McKinley.

The first appeal for troops in Shoshone county, Idaho, came from a Standard Oil official living in New York. Subsequent demands proceeded from capitalists in Chicago and other cities east of the Mississippi. The people of the county feared no riots and wanted no troops. The troops were ordered into the county before even the state authorities asked for them—a plain violation of the constitution. The secretary of war, being fully notified of the wholesale arrests, the suspension of habeas corpus and the establishment of the "bull pen," telegraphed Brig-Gen. Merriam, commanding, that the President approved of all that was done. To-day the Republican members of the congressional committee which is investigating the Coeur d'Alene affair are trying to cover up the facts and to justify the use of federal troops against workingmen.

To drive union labor out of the Coeur d'Alene every constitutional guaranty was suspended, and the troops of the United States used in the service of the Standard Oil company. And President McKinley approved of everything that was done.

Attention!

Farmers, Doctors, Blacksmiths and Lawyers—Your trade for groceries, flour and feed is respectfully solicited, and we hereby announce that from and after this date we will sell flour by retail at wholesale prices regardless of brands. If any one prefers outside flour we will sell it to them at absolute cost. City Mills flour (the very best in the market) is now 80c per sack, and the freshest and best assortment of groceries north of San Francisco will be sold at but little above cost. Give us your trade and we will pay a good price to farmers for their grain.

Respectfully,

UKIAH MILLING, M. & M. Co.
WM. ISBELL, Manager.
April 12th, 1900.

POLITICAL ANNOUNCEMENTS.

R. E. RADER hereby announces himself for Supervisor of District No. 2, subject to the Democratic County Convention.

C. P. SMITH (present incumbent) hereby announces himself as a candidate for Supervisor of the 2nd District, subject to the decision of the Democratic County Convention.

T. J. FINE, of Ukiah Valley, hereby announces himself a candidate for Supervisor for District Number 2, subject to the decision of the Democratic convention.

R. L. CRANE hereby announces himself as a candidate for Supervisor of the 2nd District, subject to the Republican County Convention.

Heartrending.

Lobengula—Do you know that the bearded lady died last night?

Young-Man-Afraid-of-the-Soap—Yes, I heard about it. It's awful sad. She left a wife and three children.—Life.

THE HOUSEHOLD.

On Selecting a Carpet—Some Information on Frying—Artistic Window Draping.

Art squares made from the ingrain carpet that was looked upon generally with so much disfavor are now the popular things for dining rooms. Usually they are made of two colors—blue and white for a delft room and two shades of oak or green and oak being the favorites. Of machine made carpets axminster is best, first, because it has a richness and softness of few other makes.

For a good, strong carpet there is nothing like old fashioned brussels, which makes no pretense at style. It is very durable. An old Persian carpet in itself is perfect, but it must be put in a room that has a Persian interior or that is harmonious. Designs, too, need careful watching. The pattern selected must look well from every part of the room. Some have an unpleasing way of looking upside down when viewed from the top. There is a decided crusade against flowers that look real, however. The pattern must suggest the flower without looking natural enough to cause a revulsion against treading upon it, and that is just where the orientals show their strong points, for into their rugs they have woven animals that yet are not animals and blossoms that never grew on stem or tree.

Information on Frying.

A cook should always have two frying pans and a third not much bigger than a large plate for omelets, fritters and the like. The pans should be kept very clean, and the butter dripping, lard or oil must be boiling hot before the meat or fish or vegetable is put in the pan. Mutton chops, plain, do not require any fat in the pan with them—they have enough in themselves—but they must be turned and moved about to prevent them from burning. Always season the chop with a little pepper before putting it in the pan.

Lamb cutlets and lamb chops must be egged and bread crumbed twice to look well. Steak should be cut three-quarters of an inch thick and should be peppered, but not salted, as that makes it hard. Salt is reserved until after the cooking.

Fish must be well dried before frying in a cloth, well sprinkled with flour. Then an egg should be well brushed over it, with a sprinkling of finely grated bread or cracker crumbs. The fat should be boiling when the fish is put in, and there should be enough of it to cover.

In kitchens where strict economy is demanded it is usual when liver and bacon are to be served to fry the bacon first, which will leave enough fat in the pan for the liver to be put in without other fat.

Window Draping.

The illustration shows a window draped for outside and inside effect. Next the window glass is hung a pair of short length curtains in Irish point.

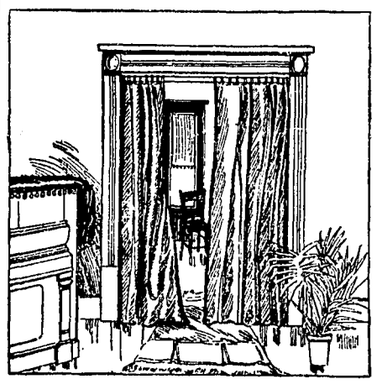

FOR OUTSIDE AND INSIDE EFFECT.

These are shirred upon a small brass rod fastened inside the casing and hang straight to the window sill. The usual window shade with its finish of fringe hangs over these. The roller is fastened just within the casing. Against the upper casing another brass rod is secured, from which the long curtains of Irish point are hung. These are shirred over the rod, the upper part being turned over enough to allow of the curtains reaching to within an inch of the floor. The artistic casing shown is placed over the ordinary wooden casing and makes an attractive finish for the window. It is of dark wood or may be velvet covered and is finished with a filigree work in raised gold. The colored drapery is secured to the under side of this frame. The drapery on the left side hangs straight and full, while on the right side it is cut in order to gain the desired effect. The cascade is made by cutting the breadth so that one edge shall be bias, and this bias edge is folded back and forth. A very little experimenting with a piece of cloth will reveal the manner of folding. One end of the festoon is covered with a rosette of the goods where it is attached to the frame, and the other end is brought up over the end of the frame. Very heavy cords and tassels of silk are arranged with the rosette and are also used to tie back the straight draperies.—Housekeeper.

Salad Hints.

Cream or Neufchatel cheese or the homemade cottage cheese should be served with fruit salads and any kind of thin, crisp crackers or bread cut in thin slices, the crust removed, and then the slices rolled and tied with baby ribbon to make them attractive.

Bear in mind that it is quite as important to have the salads thoroughly chilled as to have soups perfectly hot. Lukewarmness is not commendable in either of these courses any more than it is in friendship or religion.—Ella Morris Kretschmar in Woman's Home Companion.

FACTS IN A FEW LINES.

In museums the use of formalin as a preservative for specimens is increasing.

Hamburg added 40 new steamers to its fleet last year. It now numbers 436.

Two years ago the Boers had in their pay 15 German officers, 40 French and 40 Russians.

Out of 1,548,654 votes polled in the last election in Mexico only 92,172 were against Diaz.

The world is calling for American manufactures at the rate of over $1,000,000 a day.

President Kruger's ultimatum is the first that has ever been received by Great Britain.

The czar of Russia's army is the only one in Europe that can boast of feminine medical officers.

Merchandise imports into France during 1899 decreased $51,000,000; exports increased $79,640,000.

A 110 ton gun, though it can fire only 80 full charges, can fire 190 three-quarter charges and 320 half charges.

For the last ten years there has been an increase of 2,000 annually in the number of Great Britain's insane.

"Pelleo" of the Zulu tongue is in general use in South Africa. It is literally translated into English as "done for."

An Egyptian who has arrived in New York to join a dime museum exhibition is 7 feet 11 inches tall. He is only 23 years old.

The earnings of the Hamburg-American steamship line for 1899 were 18,000,000 marks, an increase of 4,000,000 marks over the preceding year.

President Anderson of the southern Mormon mission field says that there are 1,300 Mormons in South Carolina and 10,000 in 11 southern states.

Russia's Asiatic possessions are three times the size of Great Britain's, but hold only 23,000,000 inhabitants as compared with England's 297,000,000 subjects.

It will cost $25,000 to put the exposition building at Philadelphia in shape to seat the 15,000 people expected to be present in the hall during the Republican convention.

The success of the Germans in the war of 1870 has been attributed by experts to the conveniently carried prepared food supplied by the sausage makers of Berlin.

About 250,000 Mormons remain in the Utah region, from Canada to Mexico, with about 50,000 more elsewhere. Mormons act together, as directed by the Mormon priests.

There are over 100 gold mines in the immediate neighborhood of Johannesburg, stretching out on all sides of the city. The monthly output of the mines was 15 tons of gold.

Twenty sets of the Marconi apparatus will be installed on our warships. The first charge for each set will be $500, and an annual rental of $500 per set will be paid to the company.

We buy each year 1,000,000 sentimental valentines at an average of 10 cents each and 20,000,000 comic valentines costing 1 cent each. This in turn means an outlay of $300,000.

A man in Philadelphia makes a living by selling foreign hotel, express and railroad labels to people that paste them on their baggage to create the impression that they have been abroad.

The Hindoos, who are largely vegetarians, have been and are the chief sufferers from the plague, doubtless owing to a diminished power of resistance as well as to their insanitary surroundings.

A Boston cemetery company has decided to exclude automobiles from its burying ground lest the horseless vehicles should cause runaways, which might create havoc among the tombstones and monuments.

A significant sign of the part Japan hopes to play in the future in China is that the Japanese government has definitely offered to establish a military academy at Peking to educate Chinese under Japanese officers. It is believed China is favorably disposed toward this proposition.

A new currency has been introduced into Austria-Hungary. The Austrian florin has disappeared and with it also the kreuzer, of which there were 100 in a florin. The new unit is called the krone (crown), and it equals half a florin. One crown contains 100 heller, and the latter therefore equals half a kreuzer.

An agricultural expert ventures to prophesy that before the twentieth century reaches middle age farming in England will be mostly carried on by syndicates. His conclusion is that the laborer's dislike to the soil is rooted and permanent and that the only way to get on will be by cultivating large areas and making a free use of machinery.

The Hospital Book and Newspaper society, which distributes reading matter among hospitals, prisons and similar institutions in many parts of the country, has issued its annual report, showing that last year it distributed 5,812 books, 27,777 magazines, 71,140 weekly and illustrated papers and fully 200,000 daily papers.

Spinach is now in high favor as an article of diet. Chemists affirm that it contains more iron to the square inch "than most of the renowned ferruginous remedies." Spinach not only contains salts of iron and potassium, but other salts, which are good for the liver and the blood. It therefore improves the complexion.

A girl in Germantown, Pa., has an "unlucky room." No one can enter it without walking under a small ladder. The mirror is cracked, and peacock feathers are strewn about in profusion. Directly over the girl's bed is suspended an umbrella which is never closed. There are 13 articles of furniture in the room, and on the walls are hung 13 pictures. The girl wears no jewelry except opals.

INDIGESTION

If you have it, you know it. You know all about the heavy feeling in the stomach, the formation of gas, the nausea, sick headache, and general weakness of the whole body.

You can't have it a week without your blood being impure and your nerves all exhausted. There's just one remedy for you——

Ayer's Sarsaparilla

There's nothing new about it. Your grandparents took it. 'Twas an old Sarsaparilla before other sarsaparillas were known. It made the word "Sarsaparilla" famous over the whole world.

There's no other sarsaparilla like it. In age and power to cure it's "The leader of them all."

$1.00 a bottle. All druggists.

Ayer's Pills cure constipation.

"After suffering terribly I was induced to try your Sarsaparilla. I took three bottles and now feel like a new man. I would advise all my fellow creatures to try this medicine, for it has stood the test of time and its curative power cannot be excelled." I. D. Goon, Jan. 30, 1899. Browntown, Va.

Write the Doctor.

If you have any complaint whatever and desire the best medical advice you can possibly receive, write the doctor freely. You will receive a prompt reply, without cost. Address, DR. J. C. AYER, Lowell, Mass.

Notice of Sale of Real Estate.

I will sell any of the land of the estate of J. T. Rogers, deceased, for which I can get full value. It consists of town lots in Westport and the following described timber land:

1. N. E. ¼ of S. W. ¼ of Sec. 22, T. 21 N., R. 17 W., M. D. M.
2. E. ½ of S. E. ¼ and S. W. ¼ of S. E. ¼, Sec. 11, T. 21 N., R. 17 W., M. D. M.
3. E. ½ of S. W. ¼ and E. ½ of N. W. ¼, Sec. 33, T. 21 N., R. 16 W., M. D. M.

Offers may be addressed to Mrs. M. T. Rogers, Ukiah, Cal., Administratrix; or Seawell & Pemberton, Attorneys, Ukiah, Cal. a13.

Dispatch-Democrat

CARDS.

LETTERHEADS

BILLHEADS.

ENVELOPES.

INVITATIONS,

DODGERS.

POSTERS, ETC., ETC.

AT OUR NEW OFFICE.

Corner Smith and School Sts

MISCELLANEOUS NEWS ITEMS

Condensed News From Here, There and Everywhere.

A Melange of Occurrences of More or Less Interest to Our Readers.

Rev. W. F. Coffin, W. P. Thomas, and Wm. Ford returned from Santa Rosa Monday where they had been attending conference.

Geo. Partin, Roy Whited, Wm. Whited and Vane Rogers came down from Willits Saturday to take in the field day exercises.

G. M. Miller, one of Boonville's popular young men, came over last Saturday to take in the field day exercises.

Mart Baechtel and wife came down from Willits the first of the week to spend the spring and summer at their home in Ukiah.

Dave Dollar is rusticating at Orr's Springs for a few weeks.

Patrick Cunningham came up from Santa Rosa Sunday to attend the funeral of his uncle, Michael Cunningham.

In almost every neighborhood there is some one whose life has been saved by Chamberlain's Colic, Cholera and Diarrhoea Remedy, or who has been cured of chronic diarrahoea by the use of that medicine. Such persons make a point of telling of it whenever opportunity offers, hoping that it may be the means of saving other lives. For sale by all dealers.

Card of Thanks.

We return our heartfelt thanks to the many friends who so kindly assisted us with help and sympathy in the late sad loss of our little darling. A. W. SLOAT.

Round Valley Whiskey Cases.

J. Wattenburger and Charles Hurt returned from San Francisco yesterday where they had been called as witnesses in the case of the People vs. Grasser and Perry who were charged with selling liquor to the Indians. The jury released Grasser and the case against Perry was dismissed.

Sherwood Valley.

SHERWOOD VALLEY, April 7.

We find Mrs. J. M. Standley home and well recruited from her several months' trip thru the south among many relatives and friends. W. H. Clay and wife managed the place. "Doc" is below perfecting his plans for a Cape Nome trip.

The inhabitants of this valley are agitating a post office. It looks like there was intelligence enough in the valley to be worthy of a better mail facility, where daily papers go at least. Mr. Chas. Keorner, of Ten Mile House, will act as postmaster.

One of the heaviest hail storms of the season laid the ground white with hail stones as large as marbles.

The Sherwood creamery operated on the Earnsworth ranch by Beattie & Farnsworth is handling 2500 lbs. of milk daily.

W. H. Clay, Sr., aged 78 years, is as lively as a kitten. He hitched up his own team and drove to the coast Wednesday. TRAVELLER.

They Wear Like Iron

COPPER RIVETED OVERALLS
SPRING BOTTOM PANTS

LEVI STRAUSS & CO.
SAN FRANCISCO.

Every Garment Guaranteed.

CASTORIA.
Bears the Signature of Chas. H. Fletcher. The Kind You Have Always Bought

Death of Michael Cunningham.

Michael Cunningham, brother of the late Patrick Cunningham, died at the Cunningham home east of town last Saturday evening, at the age of 70 years and two months. Mr. Cunningham was a resident of San Francisco until about a month ago when he removed to this city for medical treatment. He left property to the value of about $15,000, of which $5,000 will go to the Cunningham heirs of this valley.

New Lecture Course.

Rev. J. Waggoner has arranged for another course of popular lectures. Next Friday evening Mr. Garver will lecture at the Christian church on "Great Books." Mr. Schoonmaker will also deliver another lecture in the near future on China. These lecturers are the most noted in the United States and all should avail themselves of the opportunity to hear them.

Moki Tea

Is composed of herbs used by the Moki Indian tribe, and is a positive cure for Dyspepsia, Liver and Kidney Complaints, Sick Headache and Indigestion. It beautifies the complexion and is very pleasant to take. If you will call at our store we will give you a sample package free. W. A. Hoffman, Druggists.

Improvement Club.

A growing interest is manifested in each successive meeting of the Improvement Club, but there are yet many of Ukiah's representative women whose names are needed in support of this work. Every woman is requested in the name of the club to pour her enthusiasm and influence into its support. While the young people can be interested and made to understand the purport of the club thru the public schools, their real incentive for lasting good of their helpful efforts must be the approbation of the home. A few barrel receptacles have been temporarily placed in convenient corners. These the public are requested to use for refuse instead of the street. Though Ukiah has probably little room for complaint from careless causes, it can still be better. Let us all help a mite. The vandals who have barked the trees in the park thru thotlessness or premeditated meanness would profit by a wholesome lesson at the hands of our city marshal. C.

Remarkable Cure for Rheumatism.

KENNA, Jackson Co., W. Va.

About three years ago my wife had an attack of rheumatism which confined her to her bed for over a month and rendered her unable to walk a step without assistance, her limbs being swollen to double their normal size. Mr. S Maddox insisted on my using Chamberlain's Pain Balm. I purchased a fifty cent bottle and used it according to the directions and the next morning she walked to breakfast without assistance in any manner, and she has not had a similar attack since.—A. B. PARSONS. For sale by all dealers.

Presbytery in Session

The Benicia Presbytery has been in session in this city this week, commencing Tuesday evening and adjourning Thursday noon. The Presbytery includes 34 churches on the coast north of San Francisco. About 20 ministers and 10 elders were present.

Rev. Geo. Hutchinson, of Fort Bragg, was elected Moderator and presided thruout the session. Rev. Gillis was installed as regular pastor of the Ukiah church during the session, Dr. Martin, of Santa Rosa, preaching the installation sermon. Prof. Day of the San Anselmo Seminary delivered the charge to Rev. Gillis while Rev. James Mitchell, of Benicia, delivered the charge to the congregation. The exercises were highly edifying and were very much enjoyed by all.

The Reason Why

Acker's Elixir is warranted is be cause it is the blood preparation known. It will positively cure all blood diseases, purify the whole system and thoroly builds up the constitution; and it only costs 50 cents a bottle. Remember, we guarantee it. W. A. Hoffman, Druggists.

CASTORIA.
Bears the Signature of Chas. H. Fletcher. The Kind You Have Always Bought

U. H. S. Victorious.

The U. H. S. track team has had a season of success. Starting off with the defeat of the Stanford juniors by over two to one the team finishes its work in the S. M. A. A. L. field day last Saturday by gaining more points than the three schools—Santa Rosa, Petaluma and Healdsburg—together. The final result of this meet was, Healdsburg 11, Santa Rosa 26, Petaluma 28 and Ukiah 79. Ukiah's team work was excellent. With a basis of nine first places, seven second places and three third places were added to fill out and then came the relay race with a gift of ten more points. This is the first relay race Ukiah has ever won or even made a good showing. But with the team made up and running in this order: Finnie, Weller, Thomas, Holman, Henley and Thomson, Ukiah had "yards to burn." The result was as follows:

100 yd. dash—Won by Healey, P., Legro, S. R., second; Costello, P., third. Time 10 3-5 sec.

220 yd. dash—Won by Holman, U.; Costello, P., second; Legro, P., third. 23 secs.

Shot put—Won by Rose, H.; Nuckolls, U., second; Lemon, S. R., third. distance, 42 ft. 7 in.

Mile walk—Won by Park, P.; McKesson, U., second; Galloway, H., third. Time 8:9.

Hammer throw—Nuckolls, U., won; Brown, U., second; Jones, S. R., third. Distance 149 ft. 1 in.

220 yd. hurdles—Thomas, U., won; Taylor, S. R., second; Finne, U., third. Time 27 secs.

880 yd. run—Won by Healey, P., Howe, S. R., second; Alexander, P., third; time 2:13 4-5.

Pole vault—Won by Henley and Thomas, U.; Bell, H., third. Distance 10 ft.

120 yd. hurdles—Won by Thomas, U.; Weller, U., second; Frei, S. R., third. Time 16 secs.

High jump—Won by Henley, U.; Bell, H., second; Finne, U., third. distance 5 ft. 10 in.

Broad jump—Won by Henley, U.; Weller, U., second; Costello, P., third. Distance 21 ft. 4 in.

440 yd. dash—Won by Thomson, U.; Taylor, S. R., second; Holman, U., third. Time 53 secs.

Bicycle race—Won by Mallory, S. R.; Lemon, S. R., second; Corbin, S. R., third. Time 3:51½.

Mile Run—Won by Wychoff, U.; G. Weller, U., second; Luce, H., third. Time 5:10¾.

Relay—Won by U. H. S.; P. H. S. second; S. R. H. S. third. Time 3 min. 28 secs.

That sage society, the Comitia, keeps on thru thick and thin in its club work. The society has procured for themselves a hall in which they intend storing their goods, such as books etc., and to hold forth from now on. The growth of the club is such that at present nearly 20 members flock around its standard. Last Friday night was the first night in its new apartments and as a consequence the club intends turning over a new leaf with new officials. A general election was held and next Friday night the newly chosen leaders come into power. Being as the club in its working demand the greatest secrecy, prudence would not dictate a complete disclosure of the inner chamber guardians.

New paper officers were elected and the Uki Ah Hi threatens in the near future to have a revival and to take on new shape and greater space. A greater chance now shows itself to those who are literary inclined and are not able to quench their inspired emotions in short and compact stories, for serials as well as long stories will be highly acceptable and draw the greatest attention. The same principle of having three editors in chief, who serve for a term of three months, is kept up and the new editors are Sturtevant, Holman and Dutton; Guy Redwine is the new business manager. Olin Nuckolls, Lowe, George and Anderson Thomas are on the associate editor list. With the present outlook a great improvement is expected in the paper and the Comitia will live altho many of its members are seniors.

The Recreation Club postponed its regular meeting until Saturday night in order that they might entertain the visitors. TAM.

The King

Of all Cough Cures is Acker's English Remedy. It will stop a cough at any time and cure the worst cold in twelve hours. It is beyond question the greatest of all modern remedies and we guarantee it every time. Call and get a trial bottle free.

THE BOARD OF SUPERVISORS

The Board met pursuant to adjournment, Tuesday, April 3, 1900.

The prisoners in the county jail were granted a rebate of 5 days in each month for good behavior.

Walter Hargrave and T. M. McGough were re-elected members of the board of education by the following vote: Ayes: Flanagan, Smith, Sam Duncan. Noes: A. M. Duncan, Simonson.

Petition for formation of Shields' school district was withdrawn.

Resignation of W. F. Ornbaun as game warden accepted.

Petition for public wagon road in Arena road district near Riverside crossing of Garcia, laid over.

Application of Mrs. M. A. Barnett for rebate of taxes, rejected.

Petition for formation of Moody school district, rejected.

Petition for changing boundary lines of North Fork and Hasicon school districts, granted.

Petition for changing boundary lines of Long valley and Black Rock school districts granted.

Petition for formation of Stella school district rejected.

Petition for changing boundaries of Yorkville and Ornbaun school districts and Bear Harbor and Needle Rock, granted.

Petition for the formation of a new school district out of the territory of Buck Mt. and Spy Rock districts to be known as Ackerly Dist., granted.

On motion it is hereby ordered that the Auditor apportion to the general road fund 35 per cent of all road moneys as provided by Sec. 2651 of Political Code.

Change in voting precinct boundaries—It is ordered that the following changes be made in the Hollow Tree and Blue Rock voting precincts: All of T. 23 N., R. 17, lying southerly and westerly of the South Fork of Eel river shall be included in Hollow Tree precinct and Blue Rock precinct is changed so as to include all of T. 23 N., R. 17, lying northerly and easterly of the South Fork of Eel river.

Clerk ordered to advertise for bids for printing delinquent tax list. Bids to be received up to 10 o'clock a. m. of May 2, 1900.

Resignation of T. J. Weldon as county expert accepted.

The chairman of the Board was instructed to sell personal property of county of less value than $75.

Report of viewers on Ukiah-Lakeport road continued till May 2, 1900.

Report of viewers on Hopland-Boonville road continued to July meeting of board.

Report of appraisers on Hopland-Lakeport road continued to May 2, 1900.

The awarding of contracts to build a public wagon road in the Hot Springs district continued to July meeting of board.

Petition of Mrs. Caroline Rector for allowance to support indigent orphans laid over to May 2, 1900.

Resignation of W. H. Wyrick, constable of Cuffey's Cove Twp., accepted.

Petition for formation of Pine Mt. voting precinct laid over to May.

John Lind appointed constable of Cuffey's Cove Township. Bonds $1000.

Petition for wagon road on Pine Ridge laid over till May, 1900.

Report of D. E. Mankins, steward of the county hospital, received and approved.

Report of Dr. W. N. Moore received and approved.

The auditor was instructed to draw his warrant on the salary fund for $49.50 in favor of W. F. Ornbaun, being the balance due him as game warden.

Petition to have Riverside road and Iversen grade declared a public highway, laid over.

The following bills were allowed:

ROAD DISTRICT NO. 2.

O R Street, blacksmithing....$	3 50
T C Gibson, "	5 40
J A Gibson, supplies	10 25
Wert Acuff, bridge work	4 00
W H Chessall, repair scraper	7 50
Charlton & Son, blacksmith	62 60
Mrs K M Gibson, road work as cook	24 00
H Heckendorf, blacksmith'g	1 25
Bills allowed for road work:	
C L Potter	1 50
A McCorquordale	30 00
B L Cleland	13 00
A M Cheshire	34 00
John Lynn	50 00
Joel Starkey	6 00
C H Yates	11 00
John Quinliven	8 00
Frank Pickle	52 00
Geo Henry	8 00
T E Jackson	29 50
G W Jones	44 00
Robt McFarland	30 00
J W Pickle	223 00
W S Mann	104 50
E D March	32 00
C B Scott	22 00
G A Lawrence	24 00
L W Redwine	10 00
F M Seward	9 50
F P Weir	3 00
J S Thompson	12 00
Frank Rowland	1 00
Joe Grieves	10 00
Wm J Linton	4 50
O F Day	19 50
John Farrence	16 00
D S Chamley,	2 00
John Blunck	4 00
R W Briggs	2 00
A M Burke	12 00
R W Briggs	2 00
R W Briggs	4 00
Joseph Adams	28 00
George Orr	32 00
Asa Smith	12 00
C J Beckley	16 00
C. Underhill	28 00
F O Strong	62 00
John Quinliven	18 00
Ed Layman	76 00
Uriah Luce	34 00
E P Lile	34 00
Chas Lynch	36 00
L Howard	32 00
Lee Henshaw	52 00
George White	4 00
George White	23 00
J Moxham	37 00
Oliver Cleveland	20 00
M J Davis	8 00
Luey Dunsing	4 00
T W Cox	3 00
W F Lawrence	41 50
D M Lynch	24 00
T A Lane	3 00
J C Reed	23 00
J A Burke	13 00
J H Christy	6 00
R W Briggs	4 00
John L Orr	42 00
J T Prather	21 00
W E Connor	26 00
F M Davidson	10 00
Clarence Ganter	8 00
Joseph Elledge	17 00
O E Moore	2 00
F B Markle	12 00
James Montgomery	28 00
F B Marble	12 00
A J Seward, Jr	12 00
Berry Wright	52 00
W A Ford	3 50
J B Moxham	8 00
W J McClellan	18 00
C E Ganter	8 00
W W German	28 00
Same	19 00
P P Weir	2 00
F O Scott	2 00
J C Winsky	12 00
John Quinliven	9 00
J L Day	46 00
J L Cox	90 00
J A Ford	42 00
J E Holliday	104 00
Otto Miller	128 00
Wm Gibson	156 00
D M Lynch	141 00
R M Gibson	65 00
J J Miller	143 00
F Brunner & Son, supplies	15 80

ROAD DISTRICT NO 3.

Henshaw, Buckeley & Co, scraper	11 00
Moore & Banks, bridge planks	36 00
Bills allowed for road work:	
C M Brown	265 25
John L Mathews	34 00
W A Snider	88 00
H D Rowe	68 75
Lee Wilson	13 00
Lee Wilson	15 50
T H Taylor	22 00
Wm Hall	41 50
J H Riffe	10 50
A J Smith	119 50
Lee Wilson	27 50
A B Snider	50 00

ROAD DISTRICT NO 4.

Chris Hansen, bridge work	41 36
Cottoneva Lbr Co, lumber etc	229 34
W B Coombs, supplies	20 81
Bills allowed for road work:	
D Brandon	494 67
S M Ledford	231 00
S M Ledford	216 00
Same	192 55
C Oppenlander	218 25
G W Stevenson	132 00
Pat Kenny	246 00
Chris Hansen	392 65
Pat Kenny	160 80
Jarvis Nichols & Salsjg	438 85
J A Culley	38 00
A L Gonsalves	49 00
P S McClintock	169 00
R A Hillyard	1096 40
H McKenzie	150 00
White & Plummer	63 00
R A Hendrickson	98 00
Chris Hansen	183 08
Switzer & Boyd	28 00
Jarvis, Nichols & Salsig	35 00

ROAD DISTRICT NO. 1.

J W Andrews, blacksmithing	18 65
Aug Wherspon, lumber	12 32
Bills allowed for road work:	
Ledford & Harrison	75 00
T L Hiatt	69 00
Ledford & Harrison	29 00
Grant & Harris	9 99
Deere Improvement Co	10 25
W H Hixon	32 00
K Niederost	12 00
H Sierck	18 00
Fred Allenbest	58 00
W H Copple	98 00
W H Copple	86 00
J C Clow	148 75
Geo T Clow	27 42
John L Ornbaun	41 00
Geo V Brereton	82 50
Geo V Brereton	22 00
B J Adams	17 00
D H Lawson	197 00
I N Bridges	67 00
J H Ward	145 00
V H York	47 00
O H Robinson	59 50
Wm Wallach	153 00
Wiley Higgins	12 00
T L Hiatt	36 00
W H Copple	271 00
Geo Brereton	43 00
W A Russell	16 00
W H Copple	88 00

COUNTY GENERAL FUND.

H H Ware, election officer	4 00
C W Palm Co, Code supplies &c	17 50
Geo Hughes, nightwatch	25 00
J A Gibson, court house supplies	65
J A Cox, repairing	6 25
Brunner & Son, supplies	5 52
N Anker, freighting	3 77
Jos Gannett, putting in cabinet	3 00
Bancroft, Whitney & Co, law book	6 00

(Continued next week.)

The Best in the World,

We believe Chamberlain's Cough Remedy is the best in the world. A few weeks ago we suffered with a severe cold and a troublesome cough and having read their advertisements in our own and other papers, we purchased a bottle to see if it would effect us. It cured us before the bottle was more than half used. It is the best medicine out for colds and coughs.—The Herald, Andersonville, Ind. For sale by all dealers.

Good four-horse wagon for sale; splendid for bark hauling. Enquire at Thomas & William's store. a6

Look Out for Breakers.

Everything in the mill line will hereafter be slaughtered in the Ukiah Mill Store. No quarters asked, nor any granted. Come and buy where you can save the middle-man's profit. If you are going to stay here, help to build up the country. Buy home flour—Only 80 cents a sack, warranted to be first class or money back. 1

FOUND—A fur boa. Owner can have same by calling at this office, proving property and paying for this notice.

FACTS IN A FEW LINES.

Business failures in Great Britain during 1899 were 8,600, against 8,895 in 1898.

Pens to the number of 3,500,000 are used throughout the world every day in the week.

The percentage of recoveries in the Milwaukee Hospital For the Insane last year was 33.

The Bank of Spain has outstanding $19,700,000 less in loans than it reported a year ago.

American and Australian butter is rapidly crowding the German article from the English market.

The arrests for drunkenness in Boston last year averaged 65 per day, or 4 per cent of the population.

In Michigan last year 4,759,253 barrels of salt were manufactured, an increase of 587,337 over 1898.

The New York Press blames amateur photographers for a large percentage of the water waste in Brooklyn.

More interest than ever before is being aroused in New York in the question of the preservation of the Hudson Palisades.

The Allgemeine Deutsche Sprachverein has offered a prize of 1,000 marks for the best study of the slang used by seamen.

The new German postage stamps represent the values of 3, 5, 10, 20, 25, 30, 40, 50 and 80 pfennigs and 1, 2, 3 and 5 marks.

Hickory nuts are an American product, and we export them in large quantities to Europe. Pecans belong to the hickory family.

During last year 1,465 persons were inoculated for hydrophobia at the Pasteur institute in Paris, and of these only three died.

Coal mining is developing rapidly in Canada. In Nova Scotia both the areas worked and the number of mines show a great increase.

Spiral armlets of copper form good protection for the arm in battle, and the king of Dahomey uses his as defensive weapons.

The Canadian government has finally completed the great ship canal between Lake Erie and Montreal at a cost of $70,000,000.

The Swiss cabinet consists of a federal council of seven members, each of whom draws the moderate remuneration of $2,400 per annum.

The estimated value of the industrial product of the United States for the past year is $7,500,000,000, or more than $100 for each inhabitant.

SUBSCRIBE FOR THE

Dispatch-Democrat

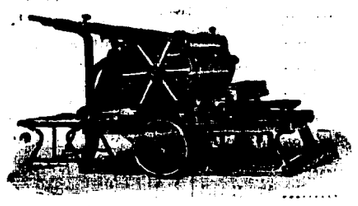

The largest, newsiest, and most Reliable Paper in Mendocino County. Only $2.50 per year.

FEARLESS AND TRUE

Contains all

The General News

The County News

The Local News

Strong Editorially.

ADVERTISE IN THE DISPATCH

It is read by every one in the County who can read. Those who do not subscribe for it, borrow it. As an advertising medium it stands unexcelled.

JOB DEPARTMENT.

We print anything and everything and turn out the best Job Work in the County. Best equipped office north of San Francisco.

Reasonable Rates.

Have Your JOB WORK Done at the DISPATCH OFFICE.

WOMAN AND FASHION.

Stylish Toilets For the Spring—One Comes From Paris—An April Bride's Trousseau.

The stylish toilet portrayed in the illustration is of sapphire blue cloth trimmed with green velvet and white lace. The skirt is enriched on the hips and across the back with little short tucks and at the foot with three spaced bands of the cloth covered with

DRESS OF BLUE CLOTH.

rows of stitching. The little tucks give the skirt a full effect, and this is to be one of the leading features of the spring and summer skirts.

The smart little Eton jacket is curved out at the neck and slightly pointed at the waist and is bordered throughout with a stitched band of the cloth. The inner vest is of the green velvet and opens in V shape to reveal a lace flounce, below which the velvet is cut in two sharp points dipping low in front, while an edge of the vest is visible all way round the waist. A frill of the lace stands up round the velvet collar band, and a stiff velvet bow is placed under the chin. The tight sleeves fall over the hands in two points, bordered with velvet. Scarf ends of the cloth adorned with fringe fall at the left side and give a pretty finishing touch to the toilet.—Philadelphia Ledger.

This Is Parisian.

The dress represented is of drab cloth in the new style for spring. The corsage is draped down one side, and

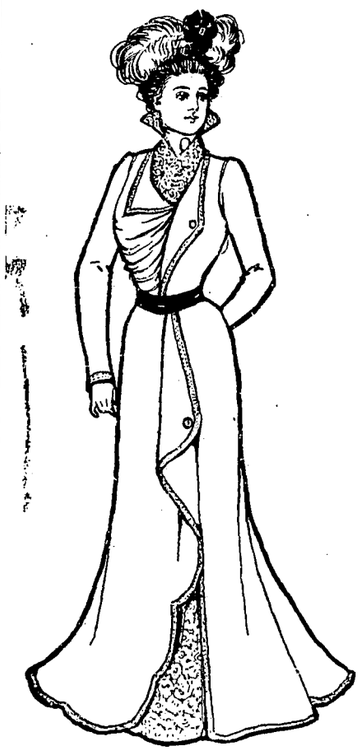

SPRING CLOTH COSTUME.

the lapel on the opposite side extends to the waist. The front is of white braided cloth. The skirt, which is draped, shows a quille of white embroidered cloth at the bottom.—Paris Herald.

An April Bride's Trousseau.

Three sweet little frocks well worth describing are in the trousseau of an April bride. Delightfully chic is the first, a white serge skirt, accompanied by a blouse of chartreuse green taffeta that is tinily tucked and applied with narrow yellow lace insertion and finished at the throat by a knotted cravat of black glace ribbon and at the waist by a black kid belt. Another day gown is of Wedgwood blue cashmere, wherein handkerchief hemstitched revers of soft muslin serve as the distinctive feature of the blousee bodice, these revers falling upon a deep hem of white silk striped diagonally with a narrow tartan velvet line. The skirt is quite plain, save for some fine horizontal tucks at the top. An evening dress of tucked yellow crepe de chine has a cachet almost indescribable, since the outlines are quite of the simplest elegance, with a ceinture of rosy red for the soupcon of contrast. The gown has a very pretty fichu of yellow crape, merely relieved by a touch of lace.—New York Mail and Express.

J. B. SANFORD N. B. KIRTLEY

Ukiah Real Estate Agency

Kirtley & Sanford, Propr's.

Real Estate, Insurance and Loan Agents.

Will Buy and Sell on Commission all kinds of Real Estate, Collect Rents, and Pay Taxes for Parties outside of County. : : :

Correct Information Cheerfully Furnished as to Character, Value and Location of all Kinds of Land in Mendocino County.

If You Have Property to Rent place it in our hands and it will be given careful attention.

If You Have Property to Sell of any kind send a description of it to us.

If You Desire a Home call on, or write to, us.

Property placed in our hands, either for sale or rent will be widely advertised.

Among Other Properties Which We Have Listed for Sale, We Call Special Attention to the following very desirable suburban homes.

$3000—10 acres of land ¼ mile north of court house, just outside the city limits. 10-room house all furnished and in first-class condition, also large barn and other out-buildings. All well fenced and subdivided. 2 acres in family orchard and vineyard. No. 23

$750—A fine 2-acre tract 1½ miles from Ukiah. Moist bottom land, enriched with sediment. Sixty assorted fruit trees, good four-room house, barn, hen-house, well of good water and other conveniences. Easily accessible. No. 21

KIRTLEY & SANFORD

BUSINESS AGENTS,

Agents for The Home Fire Insurance Co. of New York. Net Surplus, $4,427,802. Gross fire assets, $12,161,165

Agents for Equitable Life Assurance Society of New York. $60,000,000 surplus, Largest in the world.

OFFICE—In DISPATCH Building. Ukiah, Cal.

Blodes & Hurd

...BARBER SHOP

AND

Bath Room's

State St., Opposite Court House Ukiah

ELEGANT CUISINE

PATRONAGE SOLICITED

GAME IN ABUNDANCE

NEAR THE HOTEL

Hotel de Thornton

POTTER VALLEY, MENDOCINO CO., CAL.

TERMS: $1 to $2 a Day, according to room

Reduced rates by Week or Month

R. MARDERS, Prop.

400 GRADUATES Secured Positions in past TWO YEARS

San Francisco Business College

Low Rates

Only experienced Book keepers & Reporters Employed as Teachers.

SEND FOR CATALOGUE. 1236 MARKET STREET, S. F.

NEW STORE

Complete line of Groceries Fancy & Staple Groceries always on hand.

OUR SPECIALTIES

GROCERIES, POULTRY, HAY AND GRAIN.

On account of having less expense attached to the business than others, we are enabled to

SELL GOODS CHEAPER

than the town merchants. Country poople are invited to examine our stock before purchasing elsewhere.

Cash Paid for Poultry & Eggs.

Goods delivered to any part of town.

Thomas & Williams.

North End State Street.

New Stable..

I wish to call the attention of the traveling public to the fact that I have my new stable completed and am prepared to accommodate the public generally.

The best of care taken of stock. Call and see me when in Covelo.

F. W. YOUREE

Jake Anker

..THE WELL KNOWN..

Tonsorial Artist

Guarantees first-class workmanship at following prices:

Shaving	15c
Hair Cut	25c
Shampoo	25c
Hair Singeing	25c
Sea Foam	10c

Cordial treatment to everyone.

Next to Palace Hotel, Ukiah

CALIFORNIA NORTH-WESTERN R'Y. CO.,

Lessee of

S. F. & N. P. R'y

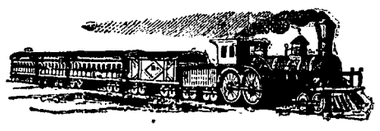

OFFICIAL TIME SCHEDULE.

LEAVE UKIAH		EFFECTIVE October 15, 1899	ARRIVE UKIAH	
Week-days.	Sun-days	To and From	Sun-days.	Week-days.
1:00 pm	2:15 pm	San Francisco San Rafael Petaluma Santa Rosa Healdsburg Lytton Cloverdale and Intermediates	1:15PM	12:30PM
1:00 pm	2:15 pm	Glen Ellen Sonoma and Intermediates	1:15PM	12:30PM
1:00 pm	2:15 pm	Sebastopol and Intermediates	1:15PM	12:30PM
1:00 pm	2:15pm	Guerneville and Intermediates	1:15PM	12:30PM

H. C. WHITING, General Manager. R. X. RYAN, Gen. Pass. Agent

PORTERFIELD & BARTLETT

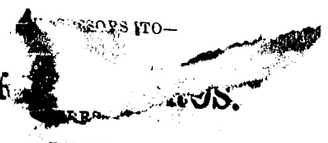

STAPLE AND FANCY GROCERIES

Porterfield & Bartlett,

State Street, Opposite Court House

SPECIAL NOTICES.

Every Line of Especial Interest to Our Readers.

Seed Potatoes at Mill Store.

C. Hofman pays highest prices, either cash or in trade, for all kinds of furs, also any kind of county produce.

Buff and White Leghorn Eggs 50 cents a set. Mrs. E. Cox. to6-16

Go to the City of Ukiah and get $4.00 worth of merchandise for 25c.

Kirtley & Sanford are now prepared to list lands and town property for sale or rent. Office in DISPATCH Building, Ukiah. tf

Young men desiring a thoro, practical business education should attend the San Francisco Business College. tf

Grape Nuts at Mill Store.

It will do you good to see the new line of clothing at C. Hofmans. f23-tf

A large assortment of fancy dishes on hand at The Racket.

The latest patterns in wall paper at Nuckolls'.

Subscribers are requested to pay up every year, for that is long enough time in which to pay a bill of only $2.50. *

Kirtley & Sanford, Real Estate and Insurance Agents, will attend to paying taxes for non-residents. Information furnished. Office in DISPATCH Building, Ukiah, Cal. tf

For the neatest thing in the fall overcoat drop in at the "City of Ukiah." tf

The best clothing on earth is K. N. & F. sold by C. Hofman. f23-tf

You can clothe yourself and family for very little money the whole year by using the coupon system of H. Marks & Co. 3-16

Pork & Beans 5c at Mill Store.

Before making purchases go to H. Marks & Co. and try the coupon system. It is cheap and all right. 3-16

W. H. Cooper has the complete line of Wanamaker & Brown's Suits, Gents Furnishings, Ladies Goods, etc. Office at Racket.

The La Grande has just received a line of street hats from the east. Call and examine before purchasing elsewhere.

Insure your property in the Home Insurance Company of New York. Losses promptly paid. Kirtley & Sanford, agents. tf

C. Hofman has just received his full spring line of K. N. & F. clothing. Call and see them before you buy your suit. f23-tf.

Bulk Garden Seed at Mill Store.

Read what the San Francisco Business College says on page 7. jyf

The Grand runs free buss to and from all trains. All stages leave this house. j23tf

Get Miller's three-seated surrey for funerals. tf

Graham Wafers at Mill Store.

The general public are invited to visit the "City of Ukiah" and inspect the line of dress goods, dry goods and the general stock of merchandise before buying elsewhere. No trouble to show goods. tf

A splendid line of Shoes on hand at The Racket. The best and cheapest in town.

For bargains in dress goods, ladies capes, silk waists and everything in that line call at the City of Ukiah. tf

Ship Biscuit at Mill Store.

You will miss a great opportunity if you fail to try H. Marks & Co.'s coupon proposition. 3-16

Old subscribers should pay up and renew at once in order to get the benefit of our combination offer. *

Cream Baking Powder 20, 35 & 85c at Mill Store.

The best lot of Boots and Shoes in town are to be found at the City of Ukiah. tf

For Sale.

[illegible] Hot Springs, one [illegible] interest [illegible] ments. Propositions [illegible] address John L. Orr, Orr's P. O., Mendocino County, Cal.

Do You Eat?

Certainly; and you want the most and best you can get for your money. That's natural and proper. Well, then, in the line of Groceries you should see Demmick & Thornton, at The Racket. A full line, fresh and pure, just received. Call and see. f16

Extra Editions for Sale.

We have on hand at this office 2,000 extra copies of the Souvenir Editions, all ready for mailing. These papers can be had at the following rates:

1 copy	$ .10
3 copies	.25
6 copies	.50
12 copies	1.00
100 copies	7.50
1000 copies	60.00

Here is an opportunity to let people know something of our county. The papers will be good matter for the entire year.

Ladies, Attention!

The City of Ukiah has just received the finest line of Ladies', Misses' and Children's Shoes ever brot to Ukiah.

Notice is hereby given that fishing on the premises of the undersigned, in Walker valley, is strictly prohibited. 3-30t4

MAGUIRE & GILBERT.

City Millinery Parlors.

Mrs. Birdie Finney has opened up a full line of the latest in millinery in the old Law Building opposite Hall of Records, where she will be pleased to show the ladies of this vicinity anything in her line. She has secured the services of Miss Ballard, of New York, who is thoroly up-to-date on the latest styles and fashions. A cordial invitation is extended the public to visit the City Millinery Parlors before purchasing elsewhere.

Wanted

At this office, 4 or 5 cords of 24 inch dry wood and 2 or 3 cords of 16 inch wood.

For Sale.

160 acres of the finest fruit land containing a good house, barn and other outbuildings, 2½ miles from the coast and a good school. The place is well watered and timbered. For further particulars apply to J. B. Sanford, Ukiah.

Notice to Creditors.

Estate of J. C. Word, deceased.

Notice is hereby given by the undersigned, executor of J. C. Word, deceased, to the creditors of, and all persons having claims against the said deceased, to exhibit them with the necessary vouchers, within four months after the first publication of this notice, to the said executor at his residence in Ukiah, Cal., the same being the place for the transaction of the business of said estate, in the County of Mendocino, State of California.

Dated March 16, 1900.

H. B. MUIR.
Executor of J. C. Word, Deceased.
W. S. Thomas, Attorney for Executor.

Sheriff's Sale.

IN THE SUPERIOR COURT OF THE CITY and County of San Francisco, State of California.

George E. White, Plaintiff, vs. Frankie White, Defendant. No. 17,553. Dept. Four.

EXECUTION.

Under and by virtue of an execution issued out of the Superior Court of the City and County of San Francisco, State of California, on the 16th day of May, A. D. 1898, in the above entitled action, wherein Frankie White, the above named defendant, obtained a judgment against George E. White, the above named plaintiff, on the 9th day of February, A. D. 1895, which said judgment was, on the 9th day of February, 1895, recorded in Judgment Book 25, at page 235 of said Court, I am commanded to sell all the right, title and interest of the above named plaintiff, George E. White, in and to all that certain lot, piece or parcel of land situate, lying and being in the County of Mendocino, State of California, and bounded and described as follows, to wit:

All of the Northwest one-quarter (¼) of Section eighteen (18), Township twenty-two (22) North, Range twelve (12) West, Mount Diablo Base and Meridian; save and except that portion thereof described as follows, to wit:

Beginning at the Northwest corner of Section eighteen (18), Township twenty-two (22) North; Range twelve (12) West, Mount Diablo Base and Meridian, and running thence South 88 degrees 39 minutes East (Mag. Var. 17 degrees 30 minutes East) along the North line of said Section 18 a distance of 33.50 chains to the ¼ Section corner between Sections seven (7) and eighteen (18), said Township and Range, from which a white oak tree 15 inches in diameter, marked "¼ S. B. T.," bears South 63¾ degrees West 107 links distant, and a white oak tree 17 inches in diameter, marked "¼ S. B. T.," bears North 75¼ degrees West 137 links distant, thence South 27.85 chains to a post marked "W.," from which a white oak tree 45 inches in diameter, marked "W," bears North 33½ degrees, East 7.29 chains distant, and a white oak tree 42 inches in diameter, marked "W," bears South 66 degrees 35 minutes West 9.08 chains distant: thence North 88 degrees 39 minutes West, parallel with first-mentioned line 39.50 chains, to a post marked "W" from which a white oak tree marked "W" (50 inches in diameter) bears North 8 degrees West 3.27 chains distant; thence North 27.85 chains to the point of beginning: Said exception containing one hundred and ten (110) acres.

Public notice is hereby given that on Saturday, the 28th day of April, A. D. 1900, at 2 o'clock p. m. of that day, in front of the Court House in the town of Ukiah, County of Mendocino, State of California, I will, in obedience to said execution, sell all the right, title and interest of the above-named plaintiff, George E. White, in and to the above-described property, or so much thereof as may be necessary to raise sufficient money to satisfy the said judgment, with interest and costs, etc., to the highest and best bidder for lawful money of the United States.

Dated March 30, 1900.

3-30 J. H. SMITH, Sheriff.
J. R. THOMAS, Under Sheriff.
WM. T. BAGGETT, WALTER H. LINFORTH, Attorneys for Defendent, Frankie White.

CASTORIA
For Infants and Children.
The Kind You Have Always Bought
Bears the Signature of Chas. H. Fletcher.

Amateurs in PHOTOGRAPHY

Recognize the City Pharmacy as head quarters for Photo Supplies.

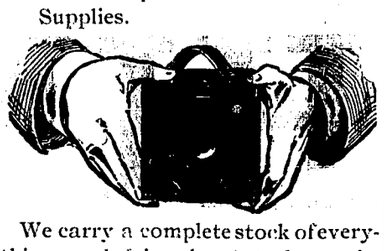

We carry a complete stock of everything needed in the Art from the various styles of

Eastman Cameras and Kodaks

The best made to all accessories for developing and printing. Everything at lowest prices and qualities the best. Camp life without a Kodak is a failure.

J. R. MATHEWS' - CITY PHARMACY

New Carpets,
New Furniture,
New Wall Paper,
Latest Designs & Colors,
Prices as Low as the Lowest.

Eversole & Templeton

Call and examine our Stock before buying elsewhere.

Also: Full Line of SCHOOL SUPPLIES.

Strongest in the World.
THE EQUITABLE.

The Law Compels

you to support your family while you are alive.

Life assurance permits you to support them after you are dead.

Send your age and get figures before you are too old.

J. C. RUDDOCK,
District Agent, Ukiah.

Notice of Copartnership.

State of California } ss.
County of Mendocino }

We the undersigned do hereby certify that we are partners transacting a general merchandise business in the town of Willits, County of Mendocino, State of California, under the firm name of "Willits & Felton". That the name in full of all the members of such partnership are Geo. B. Willits and J. L. Felton and that the places of our respective residences are set opposite our respective names, hereto subscribed.

In witness whereof, we have hereunto set our hands this first day of March, 1900.

NAME.	RESIDENCE.
GEO. B. WILLITS,	Willits, Cal.
J. L. FELTON,	Willits, Cal.

Sworn and subscribed to before me this 14th day of March, 1900

m1614 J. B. SANFORD,
[SEAL] Notary Public

Notice of Receiving Bids for Printing Delinquent Tax List.

Notice is hereby given that the Board of Supervisors of Mendocino County, on the 2nd day of May 1900 at 10 o'clock A. M. in the rooms of the Board of Supervisors in the Courthouse at Ukiah, in said County, receive sealed proposals for the publication of the Delinquent Tax List of said Mendocino County in a newspaper published therein in the manner and for the time prescribed by law.

This notice shall be published for ten days in the DISPATCH and DEMOCRAT a newspaper printed and published in said Mendocino County.

By order of the Board of Supervisors made this 4th day of April 1900.

C. P. SMITH,
Chairman.
Attest: HALE McCOWEN,
County Clerk and Ex-Officio Clerk of the Board of Supervisors.

POLITICAL ANNOUNCEMENTS.

R. E. RADER hereby announces himself for Supervisor of District No. 2, subject to the Democratic County Convention.

C. P. SMITH (present incumbent) hereby announces himself as a candidate for Supervisor of the 2nd District, subject to the decision of the Democratic County Convention.

T. J. FINE, of Ukiah Valley, hereby announces himself a candidate for Supervisor for District Number 2, subject to the decision of the Democratic convention.

FACTS IN A FEW LINES.

There are 5,400 square miles of coalfields in Great Britain.

New York state has 120,000 more bachelors than spinsters.

Last year 67 officers were placed on the retired list of the United States army.

The state of Washington furnished over 500,000 tons of coal to California last year.

Lyddite cannot be fired from any gun of less caliber than the 4.7 inch 45 pounder.

A contemporary finds that there are only 11 baldheaded men in the house of commons.

The value of the gold, silver and copper coin now in use in Germany is $1,092,604,000.

At the last election in Bavaria only 39 per cent of those entitled to vote took the trouble to do so.

A movement is on foot in the west of Ireland to erect a stone over the grave of Anthony Raftery, a Mayo bard.

Complaints of the scarcity of coal are made all over Europe and are especially frequent in Austria, Germany and Italy.

Liege, Belgium, is to have an exposition in 1903. To meet the expenses a capital of 2,000,000 francs has been subscribed.

About one-seventh of the registered cases of illness in Russia last year were due to infectious—i. e., preventable—diseases.

The full parade dress of a British hussar officer costs about £65. The parade uniform of a Black Watch officer costs £70.

The new civic law book of Prussia contains a paragraph under which inveterate drunkards may be placed under guardianship.

Rainy days are particularly despised by the telephone girls because more people stay indoors, and as a consequence the work is almost doubled.

British Columbia has decided to amend the coal miners' act so as to prohibit the employment of any one underground who cannot read and write English.

Canada is self supporting, but in event of an attack being made upon the Dominion Great Britian would have to provide both army and navy for its defense.

Scientific agriculture is making greater progress in Chile perhaps than in any other country except the United States, especially in rural economy, arboriculture and viticulture.

Property of the estimated value of from $2,500,000 to $3,000,000 will have to be acquired by New York city to provide an approach to the proposed Pike slip bridge across the East river.

At a meeting of the Massachusetts Association of Boards of Health the statement was made that on the average city milk contained from 1,000,000 to 10,000,000 bacteria per cubic centimeter.

Statistics concerning building operations show that the year 1899 was one of great activity. The total for 21 cities was $229,900,000 in 1899 and $163,500,000 in 1898, an increase of over $66,000,000.

Germany now occupies the position which the United States for many years enjoyed, being second to England in ocean steam transportation. Germany has obtained this position in the short period of ten years.

There was recently put up in the Baldwin Locomotive works a crane which has a span of 153 feet. It will lift a 196,000 pound locomotive 40 feet in the air, carry it 336 feet and set it down again in 3 minutes 36 seconds.

The manufacture and use of false teeth is undoubtedly a practice of great antiquity. The ancient Egyptians were no mean dentists. Jawbones of mummies have been found with false teeth in them and also with teeth filled with gold.

An automobile that cost when new $3,000 sold at auction recently in Paris for $13,200 after making a fast record. It appears, comments The Trotter and Pacer, that developed speed is valuable in machines as well as in horses.

New Orleans has secured the largest floating drydock in the world. The dock is being constructed by the government. It will be 525 feet long, 100 feet wide and 28 feet in draft and is capable of lifting any ship ever built. It will cost $1,000,000 and is to be completed in the fall.

Rhinebeck-on-the-Hudson is to have a palace that will make the other buildings in that vicinity look like cottages. It is to be put up by Colonel John Jacob Astor and will be erected on the site of Ferncliffe, which will be razed to the ground to make way for the magnificent structure Colonel Astor has in mind.

Sitka, capital of Alaska, has a free reading room. All the houses of Sitka are of wood, but many of them are new and modern. This one is old and was built by the Russians before the purchase. Sitka has a population of 1,500, 1,000 of which is Indian, and this reading room is maintained by private subscriptions.

In the calendar year 1899 our largest import of gold was from Australia, $12,612,000; the second largest, $8,927,000, from Canada; the third largest, $8,899,000, from British Columbia (Klondike). England stood fifth as a shipper of gold to us, sending $6,373,000; Mexico sixth, sending $4,728,000; France seventh, with $3,816,000.

Boer burghers are teaching Europe some new lessons of warfare, as our forefathers did in their struggle for independence a century and a quarter ago. Rifle clubs are reported to be forming all over France to train the male population after the Boer model, and leading generals in the Russian army are urging the importance of developing a system of mounted infantry.

"THE WHITE IS KING."

Ball-Bearings, Like a Bicycle, Make the "White" the Easiest Running Sewing Machine Made.

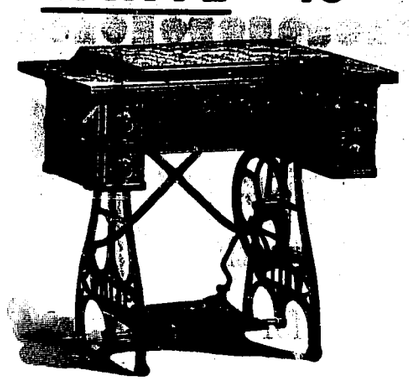

Ball-Bearing Like a Bicycle, Make the "White" the Easiest Running Sewing Machine Made.

BEAUTY OF FINISH, QUALITY OF MATERIAL, Elegance of design, the finest workmanship, the simplest, most complete and best set of attachments, full instructions by expert teachers, easy payments, old machines taken in exchange, the fullest possible guarantee, one million, five hundred thousand happy, satisfied users, thirty years of success, courteous treatment—WHAT MORE CAN YOU ASK?

We have other makes of machines, without Ball-Bearings, new, very cheap. Some good second-hand machines, cheap. All kinds of Sewing Machine needles, oil, attachments and repairs. New machines for rent.

Don't think of buying a Sewing Machine until you have seen the NEW BALL-BEARING "WHITE."

We say "The 'White' is King" of Sewing Machines and Bicycles. Call, telephone or write and let us prove it.

White Sewing Machine Co.
Main Offices, 300 Post St.
San Francisco, Cal.

F. BRUNNER & SON,
Hardware Dealers
Agents for Ukiah and Vicinity.

SINGLE MEALS 25 CENTS — LODGING 25 and 50 CENTS

UKIAH HOUSE

Main Street, Ukiah, Cal.

Mrs. J. F. Dinwiddie, Prop'ss.

Headquarters for all stages. Free Bus and Free Baggage
The oldest and most popular hotel in Ukiah.

THE DONAHUE HOUSE

W. A. HAGANS, Prop'r.

State Street. - - UKIAH, CAL.

Single Meals, 25c — Lodging, 25c and 50c
Board and Lodging, per day, $1.00 and $1.25

Special Rates for Regular Boarders.

The House has just been refitted and renovated and the new management now offers the best of accommodations

The Leading Hotel in Mendocino County. The best accomodations for families. Four very large sample rooms for Commercial Travelers...

The Wines, Liquors and Cigars of the Grand Hotel Saloon are the best to be had in Ukiah City.

All Stages arrive at and depart from The Grand Hotel. Free buss and Free baggage...

A First-Class Fireproof Building
THE
GRAND HOTEL.
Ukiah, Cal.
B. S. HIRSCH, - - PROP

PALACE * HOTEL

3-Story Finely Furnished Brick
UKIAH, CAL.
O. E. WILLIAMS, - - Proprietor

Fine Table, Fine Bar, Fine Rooms

All Stages arrive at and depart from this Hotel

RATES $1.25 to $2.00 PER DAY

UKIAH MEAT MARKET

L. EDWARDS — B. EDWARDS

STANDLEY ST., Opp. Court House.

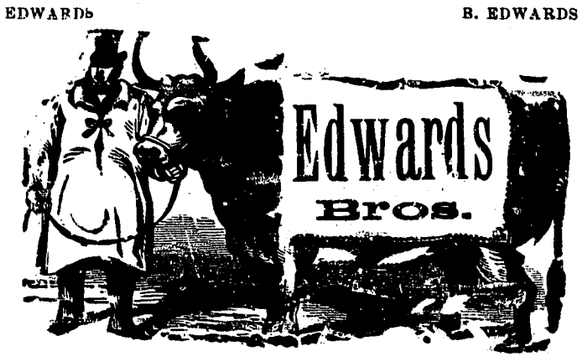

FREE DELIVERY To all parts of City.

The very choicest Meats to be had in the market can always be found here. FRESH BACON AND LARD.

Purchase a Book, do a little Rustling, and get $4.00 worth of merchandise for 25c.

CLOTHING

AT THE BEST APPOINTED AND MOST MODERN STORE LOCATED IN NORTHERN CALIFORNIA.

The only Store that gives you a chance to get $4.00 worth of Merchandise for 25c.

Fine Clothing for Men and Boys, Men's Hats, Choice Neckwear, etc. New Correct Spring Styles---Our Shelves are filled to overflowing. We will now start an extraordinary sale in our Fine Clothing, Neckwear, Hats, Etc. to which we have added all our short lots in these lines and reduced the prices to figures which will certainly create a boom in the Clothing Trade.

CITY OF UKIAH

$10.00 THE SUIT

10 Styles of imported Worsteds, Cassimeres and Vinnias, from plain Black to the most stylish checks and plaids. Every suit sewn with silk, thoroughly tailored, and cut in Up-to-date Fashion, at $10.00. Get your suit now.

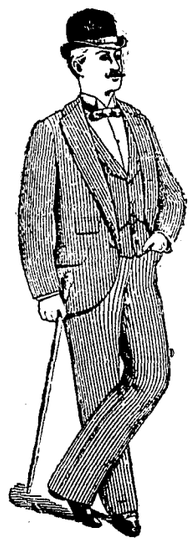

$7.50 THE SUIT

10 Styles of Worsteds, Cassimeres and Cheviots---Neatest effects in Stripes and Plaids, thoroughly tailored and perfect fitting at $7.50

$7.50 THE SUIT

$5.00 THE SUIT

10 styles of Worsteds, Cassimeres and Cheviots in neat Spring patterns and Colorings---Splendid Wearing Garments at $5.00.

An Easter Offering

Some remarkably pretty wash fabric suits for the Little Fellows, in Stripes, White Duck, Etc.---deep collar, Handsomely trimmed and finished, ranging from $1.25 to $1.50.

Easter Hat Fashions the Latest Blocks and Fads

The handsomest effects, dressy and suitable for this occasion. We can show you styles and values that no house in town can equal in Two and Three piece suits, from 3 to 15 years, from 75c up to $5.00.

Confirmation Suits

Just Arrived

The very latest in Summer Vests in White Duck and Neat Check and Pin Pot effects, thoroughly tailored and cut in the latest double breasted style.

Sole Agents

Just Received, an entire line of Spring Styles, Geo. E. Keith's Gents' Fine Shoes. None better.

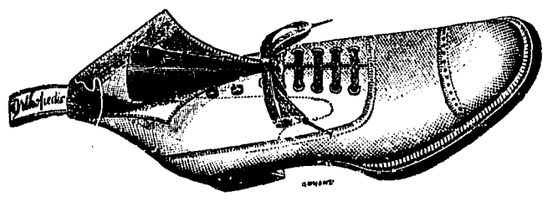

Sole Agents

Just Arrived

The very latest in Gents' Fine Crash Duck and Linen Suits. These are from the foremost makers and every garment bears the stamp of thoroughly high grade up-to-date tailorings, from $3.50 to $5.00.

Samples Sent On Application

CITY OF UKIAH

H. MARKS and CO.

Mail Orders Receive Prompt Attention